Second Edition

Newport Daily News.

Second Edition

ESTABLISHED 1846. NEWPORT, R. I., MONDAY, JANUARY 15, 1912. PRICE TWO CENTS.

A TWO WEEKS'

PRE-INVENTORY SALE.

"Necessity knows no law" at stock-taking time. There are no misleading guide posts when you near the end of a business year—there's but one road to follow and the course is plainly marked. Stocks must be in a thoroughly normal condition, things that have lingered must go, all surpluses must be disposed of, a task absolutely impossible of accomplishment except by a tremendous inducement to you through heavy price reducing. Our year ends Jan. 31, and we are determined to change the character of a goodly portion of our assets before that time. Nothing that ought not to be here shall escape the penalty of price reduction and to make this sale of vital interest to every home we shall include hundreds of other items of unequalled value even at their original selling mark.

Sale Begins This Morning

and no housekeeper or prospective housekeeper can afford to ignore the money saving opportunities which it offers. Every item will be sold with our absolute guarantee of dependability and our ever living principle of "money back if not perfectly satisfactory."

Our Two Big Show Windows

Will be one continuous performance of ever changing groups of high-grade furnishings plainly marked in figures that will plainly indicate the price conditions that prevail throughout the store. Watch them, they'll tell you how to own many things you need at a fraction of their real value.

SURPLUS STOCK OF
Candle Shades and Candelliers
Reduced from ½ to ¼.
All silk, beautiful designs and colorings, from 23c

Gas and Electric Portables
Complete with shade and attachments, from $4.98

30 Brass Beds Must Go

Floor samples, but absolutely free from flaws in the making. A few have slight scratches in the lacquer here and there—their only and easily remedied so called fault. These beds have been reduced to prices which convey absolutely no idea of their tremendous value without a glimpse of the beds themselves
From $9.98

60 Mahogany Bureaus and Chiffoniers

Products of the finest factories in this country embodying the very best thought of skilled producers, but they're here and can not escape the price cutting principle of the stock reducing movement, so they're yours at a fraction of their real value starting From $16.98

A. C. TITTS CO., 225-229 Thames St.

JOHN H. KAZANJIAN & CO.

DON'T FORGET
TO READ
OUR ADVERTISEMENT
TOMORROW.

FURNITURE
For every room

At prices that prove that
It Pays to Climb the Hill.
But Don't Mistake the Place.

JOHN H. KAZANJIAN & CO. Bellevue Ave. Cor. Bath Road.

It's to your advantage to use
SEPARATOR COAL
This kind of weather.
With our superior equipment,
we are able to deliver
clean coal, without
delay.

Phone 222 or 223.
NEWPORT COAL COMPANY.
Opposite Post Office.

ESTABLISHED 1882. TELEPHONE 79.

OUR REGULAR PRICE ON
AXMINSTER RUGS IS $22.50.
For This Week We Will Sell 9x12 First Quality
Oriental Designs for $17.00.

10 feet six by eight feet three	$16.00
Six feet by nine feet	12.00
Three feet by six feet	2.85
Twenty-seven inches by fifty-four inches	1.55
Twenty-two and a half by thirty-six inches	1.25

The Kazanjian Company,
138, 140, 142, 144 BELLEVUE AVE. N. H. KOZYAN, Manager.

MILITIA ASKED TO AID THE POLICE.

Frequent Disorders Near Textile Mills in Lawrence.

Near by Cities Respond to Requests for Additional Officers.

LAWRENCE, Mass., Jan. 15.—Disorders before the gates of the great textile mills of Lawrence became so frequent and menacing this morning that two companies of militia were called from their armory to assist the police in controlling the turbulent mobs of foreign operatives.

Disorders before the gates of the great extile mills of Lawrence became so frequent and menacing this morning that two companies of militia and a battery of field artillery were called from their armory to assist the police in controlling the turbulent mobs of foreign operatives.

During the rioting more than a dozen persons were injured, two by bayonet wounds and two by bullets, though in no case was the wound of a serious nature. Up to 11:30 o'clock 35 arrests had been made and to further safeguard life and property a call was sent to several cities for militia and police officers.

Company F of the Eighth regiment at Haverhill was summoned at 11 o'clock and the riot call was sounded on the fire alarm in that city. Adjutant General Gardner W. Pearson also ordered the three companies in Lowell to leave for Lawrence immediately. The militia are armed with muskets and equipped with ball shot, but the artillerymen carried only side arms.

Because of the stormy scenes about the mill gates during the early morning hours seven of the big plants were shut down and the others were operating with greatly reduced forces.

At 10 a. m. it was estimated that nearly 30,000 hands were idle, half of whom are actually on strike and the others forced out by the stoppage of the machinery. The outbreaks, which occurred first last Friday, when an infuriated mob stormed several of the mills and injured employes and property, are due to a general reduction in wages necessitated, the manufacturers say, by a cut in the working time from 56 to 54 hours a week by a new state law governing establishments where women and minors are employed.

The mills closed are the Wood, Ayer and Washington, all controlled by the American Woolen Company and employing 15,000 persons; Arlington, Pemberton, Everett and the mills of the Lawrence Duck Company, employing nearly 10,000 more. Several other mills were running only in part and were expected to shut down later.

The most serious of the morning's disorders were efforts on the part of the strikers to rush through the doors at the Wood and Prospect Mills. The attempts at both places were repulsed by the police of whom more than 200 were on duty. They found it necessary to use their clubs on several of the leaders at the Prospect Mills and made arrests at both places.

The greatest crowd gathered at the Wood Mill of the American Woolen Company before the hour of opening. Pickets were on duty as early as 5 o'clock this morning to prevent operatives from entering the mills. Force was often used and women and children were roughly handled when they insisted on going to their work. About 4,000 hands reached their places in the mill only to be met there by other strikers who, having evaded the police and watchmen, brandished clubs in an effort to force the operatives out. These agitators had their way until the mills were closed down shortly after 7 o'clock.

Meanwhile the crowd of strikers clamoring at the mill gates made two attempts to storm the door which had been closed against them. Several of the men were able to enter the mill and were immediately arrested. One of these men gave his name as Sante Fagaro of Common street.

When the Wood Mill was closed the strike sympathizers went to the Prospect Mills and there dashed at the gate which had been closed against them. They assumed a more belligerent attitude and resisted strenuously the attempts of the police to force them back. Vincenzo Lamaresto, 23 years old, the police say, was one of the most violent in the crowd, and he was placed under arrest, charged with assault. State Officer Flynn, who took him into custody, searched him and found a 38-calibre revolver, with an ammuniton belt containing 22 cartridges, a long dirk knife in one pocket and a stiletto in another. When Marshal O'Sullivan arrived at the Prospect Mill during the outbreak strike sympathizers cut the tires of the automobile in which he came.

Another crowd of over 1,000 gathered at the Washington Mill early in the morning. They crowded the bridge leading to the mill across the canal and had several minor scrimmages with the police. But the heavy snow storm apparently quieted the men and most of them dispersed about 7:30. On the way to halls and homes, which some of the calmer leaders cautioned them to go, they ran into a disturbance at the lower Pacific Mills. Here a small body of more violently inclined strike sympathizers had worked themselves into a fighting mood and had just emerged from one assault on the mill gates when the Washington crowd arrived. Soon all was in an uproar. The crowd raided coal cars on a siding and seizing the chunks of coal bombarded the windows of the lower Pacific weave shed. On both the Canal and Methuen Street side the window panes were shattered. Some operatives inside were hurt, but none seriously. The police then charged the mob and fired a number of shots in the air. The men were not affected and orders were then given to turn on the water in the mill hose. This had a better effect and the disorder subsided.

The situation at the lower Pacific Mills became so strained at 9:20 o'clock that it was decided that the assistance of the militia was necessary. Accordingly Company L. of the Eighth regiment and Company F. of the Ninth were ordered out for service and the

[Continued on Seventh Page.]

IMPERIAL ARMY NEARING SIAN FU.

Entire Province of Shen Si in State of Turmoil.

Massacre of 10,000 Manchus by Rebels Confirmed.

PEKIN, Jan. 15.—The Kai Su imperial army, after much fighting, has succeeded in pushing its way to within 60 miles of Sian Fu, the capital of Shen Sip rovince. The entire province is in a state of complete turmoil. Many towns have been looted and deserted.

The reported massacre of 10,000 Manchus by rebels in the Shen Si district is confirmed.

GREAT ENTHUSIASM SHOWN.

Public Holiday Being Celebrated in Honor of Inauguration of Sen.

AMOY, China, Jan. 15.—By special proclamation, today was celebrated as a public holiday in honor of the inauguration of Dr. Sun Yat Sen as president of the Chinese republic. The population is displaying great enthusiasm in favor of the new government. Troops are being raised and funds collected in order to prosecute the campaign against the Manchus.

TURKISH CAMPS BOMBARDED.

Italian Cruisers Shell Those Along Coast of Yemen Province.

ADEN, Red Sea, Jan. 15.—Besides destroying or capturing all the vessels flying the Turkish flag in the Red sea, which they came across in the course of their cruises, Italian crutsers Calabria, Puglia and Piemonte, with the accompanying flotilla of destroyers have recently bombarded a number of Turkish military camps along the coast of Yemen province in the Red sea.

At Loheia, about 80 miles from Kuhnfida, where the gunboats were sunk by the Italians they poured a hail of shells into the military camp January 5. The Turks, however, suffered very few casualties and no damage was done to the houses in the town.

INVESTIGATION TO BE MADE.

Important Wireless Message Interrupted by Amateur Operators.

NEW YORK, Jan. 15.—Several recent cases of serious interference by amateur wireless operators in the transmission of important messages have aroused the Navy Department to such an extent that an official investigation will be begun at the Brooklyn navy yard this week. It is announced that this action was accelerated largely by an incident a week ago, when a message of distress from destroyer Terry was interrupted by novice operators here, causing a delay of more than an hour.

Officials of the Brooklyn navy yard have the names of several young operators whose activities they class as pernicious and they expect to check any further trouble by personal appeals to these men. The enactment of a federal law requiring all operators to obtain a license also will be recommended to the Secretary of the Navy.

HITCHCOCK CALLED TO WHITE HOUSE.

No Friction With President Over Proposed Plans.

Attorney General Favors Ownership and Operation of All Telegraph Lines.

WASHINGTON Jan. 16.—Postmaster General Hitchcock, who last night gave out a statement saying he would recommend to Congress government ownership and operation of all telegraph lines, was summoned to the White House by President Taft shortly after 11 o'clock this morning.

After Postmaster General Hitchcock had been in conference with President Taft for more than a hour today, an authoritative statement was made at the White House that there had been no friction between the President and the Postmaster General over the latter's proposed recommendation that the government acquire and operate all telegraph lines as an adjunct of the postal system.

Mr. Hitchcock, on his way in to see the President, would not discuss the matter in any way. It was reported, however, that whatever feeling existed at the White House was caused mainly by the absence of information there as to Mr. Hitchcock's intentions. It was said that President Taft would make his attitude perfectly clear when he sent to Congress the Hughes commission report on second class matter. This report is expected in the near future.

GARRISON REMAINS NEUTRAL.

Paraguan Rebels Capture President and Force Him to Resign.

BUENOS AYRES, Jan. 14.—The Paraguayani revolutionaries have captured President Liberato Rojos and forced him to resign, according to a telegram received here today from Asuncion, the Paraguayan capital. The garrison in the city remained neutral.

The revolutionary junta has issued a summons to Congress to meet today and elect a new president in succession to Rojos. It is believed that Dr. Cecilio Baoz a former president of the republic, will be elected to the presidency. Quiet prevailus at Asuncion today.

IF VICTORIOUS IN FIGHT.

Rebel Leaders in Paraguay Will Not Recognize Financial Agreements.

MONTEVIDEO, Jan. 15.—Despatches received here today from Paraguay report that the rebel leaders have announced that if they are victorious in the fight against the government they will not recognize any financial agreements which have been concluded by the government, which is still besieged in the capital by the revolutionaries.

KEEL PLATE LAID.

Great Britain Begins Building Its Twenty-Eighth Dreadnought.

PORTSMOUTH, England, Jan. 15.—The keel plate of Great Britain's twenty-eighth ship of the Dreadnought class was laid today in Portsmouth dock yard. The new vessel is the first to be begun of the armored ships provided for in the British naval program of 1911-12. When completed in 1914 Great Britain will possess 32 Dreadnoughts or super-Dreadnoughts, half of which will be armed with 13.5 inch guns. The vessel laid down today has not as yet been named. She will be the largest battleship hitherto constructed in England, displacing between 25,000 and 26,000 tons.

OCCUPANTS ESCAPE SAFELY.

Tenement House in Woonsocket Burns While Thawing Pipes.

WOONSOCKET, Jan. 15.—Mrs. Hormisdas Boulet, and her three young boys were carried to safety down a ladder from the fourth story window in a six-tenement house at 403 Clinton street, this forenoon, by firemen of No. 3 station, while a brisk blaze was going in the cellar. Cyrill Choquette, a marketman, who owns the building, was in the cellar and was pulled out through a cellar window nearly suffocated. The damage by fire, which was started while thawing pipes, was slight.

STEAMERS REPORTED.

NEW YORK, Jan. 15.—Franconia, from Liverpool for New York, 180 miles east of Sandy Hook at 9 a. m., will dock about 8:30 a. m. Tuesday.

NEW YORK, Jan. 15.—Berlin, from Naples for New York, 920 miles east of Sandy Hook at noon January 14, will dock about 6:30 a. m. Wednesday.

CAPE RACE, Newfoundland, Jan. 15.—Cedric from Liverpool and Queenstown for New York, 1,920 miles east of Sandy Hook at 10:20 p. m. January 14, will dock about 8:30 a. m. Saturday.

The regular dividends payable to policy holders in the NEW YORK LIFE in 1912 are $11,878,630, the largest dividend apportionment in the history of the company.

Stop thinking it over, get busy, do it now, and let COMMERFORD show you a New York Life policy TODAY.

Over 233 Thames St.

DISCOUNT SALE.

Wm. Sherman & Co.,
135 & 137 Thames Street,

Commencing Tuesday, January 2, 1912, and continuing through the month, will offer their entire stock of Dress Goods, Table Damask, Napkins, Hosiery, Underwear, Sheets, Sheeting, Pillowcases, etc., at greatly reduced prices.

FRESH VEGETABLES.

CAULIFLOWER,
STRING BEANS,
PEAS,
EGG PLANTS,
FRENCH ENDIVE,
ARTICHOKES.

THE
Edward A. Brown Co.,
274 Thames St.

George E. Vernon & Co.,
Interior Decorators,
Upholstering.

91 JOHN STREET,
NEWPORT, R. I.

A FRESH INVOICE OF ALL KINDS OF POULTRY.

Turkeys, all sizes	
Geese, per lb.	20c
Ducks, per lb.	25c
Roasting Chickens per lb.	20c to 22c
Small Smoked Hams, per lb.	15c
Fresh Tripe	2 lbs. for 25c
Sausage Meat	18c lb., 3 lbs. for 50c

All cuts of Island Pork.
Come early to avoid delay.
MARLBOROUGH MARKET,
Tel 76—77.

DR. FLYNN,
DENTIST.
Hours 9 A. M. to 9 P. M.
Open Sundays.
Covell Building.
166 Thames Street.

NEWPORT
TAXICAB
COMPANY.
150—TELEPHONES—151

A POINTER!
Satisfaction follows a purchase at my market.
I have nothing but prime meats to sell and they cannot help but please the buyer who wants the best at reasonable cost.
F. B. COGGESHALL, 2 Washington Sq.

The Bee Hive

—THE—
CLEARANCE SALE!

This sale has been worthy the name of a genuine January Clearance Sale and we are heartily inclined to this belief when we consider the vast amount of merchandise that has been sold.

All Sales Eclipsed in This Waist Offering.

25 dozen White Waists of various kinds, styles and materials, none in this lot sold before less than 98c and many among them were $1.25, to close out this lot at once we offer them at less than half price, namely 48c each.

The Biggest Price Cutting Ever Made in the Ready-to-Wear Department.

A lot of Ladies' Covert Cloth Coats, spring and fall weight, formerly $5.00 to $8.50, to close out at, each $2.50.
A lot of Children's Coats, spring and fall weight, formerly $8.50 to $5.00, to close out at $1.50 each.
Winter and Spring Suits, formerly $13.50, now $9.75.
Suits, formerly $18.50, now $12.50.
Suits, formerly $22.50, now $14.50.
Suits, formerly $29.50, now $17.50.
New Winter Coats, formerly $7.50, now $4.95.
New Winter Coats, formerly $13.50, now $7.50.
New Winter Coats, formerly $16.50, now $8.75.
New Winter Coats, formerly $18.50, now $9.75
All the Silk Plush Coats at a reduction of from $5.00 to $10.00 on each coat.
Skirts in wool mixtures, formerly $8.95, now $2.95.
Skirts in wool mixtures, formerly $4.95, now $3.75.
Skirts, black and blue, of voile, Panama, serge or broadcloth reduced in price 25 per cent.
All the wrappers and house dresses, formerly 98c, reduced to 79c.

The Hess-Leys Co.

A PROSPEROUS YEAR.

Swedish Lutheran Church Meets all Bills and Makes Several Notable Improvements.

The report of the annual meeting of the Swedish Lutheran church, read at the Sunday morning service, disclosed the best financial year in its history. Expenditures aggregating more than $2,000 were made for improvements, which included the installation of a new organ, construction of new gallery and pulpit and other interior decorative work. Notwithstanding those expenditures the bills have been met and all things considered it has not only been the best financial year but also a year in which much has been accomplished.

Announcement was made that it is proposed to continue the work of converting the basement into a Sunday School room, the committee having this matter in charge being John A. Erickson, Carl A. Bloom, Fritz Swanson, John A. Johnson and Alex Erickson.

The newly elected officers installed were: President of the Ladies' Society, Mrs. Carl A. Stohlberg; president of the Girls' Society, Mrs. C. F. Peterson; church secretary, John Faulkenholm; sexton, J. P. Shelman; organist, Harold Johnson; council members Deacons John A. Erickson and Fred Olsen; trustees, Carl A. Bloom and John A. Johnson.

PORTSMOUTH.

Funeral of Herbert R. Ayler. With Many Floral Tributes from Organizations and Friends.

[Regular correspondence of the News]

The funeral of Herbert Remington Ayler took place Saturday afternoon from the home of his mother at the junction of East Main and Turnpike roads. The service was conducted by Rev. Harold M. Kingsley, pastor of the Union Congregational Church of Newport, of which Mrs. Ayler is a member, and consisted of appropriate scripture reading, prayer and brief remarks. A trio—Misses Mary Jordan, Ida Gibbons and Mr. Joseph Forrester—sang Whittier's "When on my day of life the night is falling" and Tennyson's "Crossing the Bar."

There were many beautiful floral offerings, among them, a bouquet of green leaves and pink roses from the Athletic Association, Rogers High School; a large spray of white tea roses and hyacinths from the Athletic Association, Brown University; a wreath enclosing compass and square from Boyer Lodge, A. F. and A. M., of Newport; white carnations from the Portsmouth Sunshine Society, spray of pink and white carnations from Mr. and Mrs. Berton W. Storrs, white roses and carnations from Mr. and Mrs. Nathan Jackson of Newport, who lost their son by drowning at the beach, last summer; white carnations, Mrs. Annie Dennis; laurel wreath and white roses from five friends, spray of pink roses and white carnations from Mr. Clarence and Miss Edith Richardson, Newport; wreath from Mr. George Wallace, Providence; white carnations from Miss Roderica Dailey, Bristol; carnations from Mrs. James V. Buzard and family, Providence; a cross from his mother and sister, with "Herbie" on it in purple letters.

Boyer Lodge, of which he was a member, observed the funeral rites of the order before leaving the house, on account of the inclemency of the weather. The honorary bearers were Edward B. Ayler, Jr., Frank Ford, Providence, a classmate at Brown University and Edward Simmons of Newport. The interment was in the Ayler family burial lot in the Portsmouth cemetery. There was a large attendance, friends being present from Providence, Bristol and Newport.

Rev. James M. Estes pastor of the Friends Church preached on Sunday morning from the text found in John VI.54; "Whoso eateth my flesh and drinketh my blood, hath eternal life; and I will raise him up at the last day."

There were no services at St. Mary's Sunday, because of the freezing of the pipes of the heating plant, which caused them to burst, it being impossible to heat the church.

Rev. George V. Dickey of St. George's, Newport, preached at St. Paul's Sunday morning from St. John 1: 26: "But there standeth one among you whom ye know not." At the close of the sermon he administered the Holy Communion.

Rev. Albert Loucks of North Dighton preached at the Christian Church Sunday morning. His text was found in I John 1: "The blood of Jesus Christ his Son cleanseth us from all sin." There was no service in the evening.

St. Mary's branch of the Woman's Auxiliary to the Board of Missions held its meeting with the president, Mrs. J. Alton Barker, on Union street.

A new book entitled "The Factory" written by Jonathan Thayer Lincoln of Fall River, just published, treats of the establishment and development of the cotton manufacturing industry, as his first book "The City of the Dinner Pail," dealt with Fall River, its great industry and its people. Mr. Lincoln and family have spent many long seasons at "Willow Brook."

Miss Evelyn Buzard of Providence is guest of Miss Helen M. Ayler.

Colonel William Barton Chapter, Daughters of the American Revolution, met with Miss Oriana W. Anthony at her home on the West road Saturday afternoon. The paper, "Landmarks—Legends of Rhode Island," which was to have been given by the regent, Mrs. R. Wallace Peckham, was postponed on account of the smallness of the number present, although Mrs. Peckham was ready. The afternoon was spent socially and in making plans for a card-by whist and a grab-bag party.

Mr. George E. Lawton, who has been quite sick, is much better and expects to begin his work again in Newport.

Miss Dorothea B. Tallman, who has been spending a fortnight with friends and relatives in town, has returned to her home in N. H.

Rev. John Wadsworth of the Methodist Episcopal Church preached Sunday morning from Habakkuk III:2. In the evening he spoke on "The Three Crosses: Rejection, Redemption and Reception."

MUNICIPAL LABOR EXCHANGE.

[Consular Report.]

There exists at Rotterdam a labor exchange, established and supported by the municipality, that was opened in April, 1910, and has thus far shown good results. Its report for the fractional year 1910 shows that from April to December 31 of that year 2,113 workingmen found employment through the exchange, and this number will probably be increased to about 4,000 during the present year. The city government has further decided to establish, after January, 1912, a special department in the interest of unemployed women, as a branch of the present exchange.

The actual cost of operation of the exchange in 1910 was $1,797; the budget for 1911 amounts to $3,240, and that of 1912 is fixed at $3,640. It is not the province of the exchange to furnish temporary employment to people in need of assistance; its purpose is to bring employers and workingmen together for mutual advantage.

REV. DR. QUICK TO LEAVE.

[Continued from Eighth Page.]

friendship we cannot forget. In your characteristic way you have extended that friendship into your pastor's family. The last word on friendship is this—mutual respect and confidence—this is "the tie that binds."

The minister is a part of the community and should have a helping hand for all that makes for the public welfare. No one can leave Newport without regret. The kind words of my fellow-citizens in the last few days have strengthened my attachment for this city. May this charming place come to have a reputation for civic righteousness as famous as her unsurpassed natural beauty.

It has been my privilege to preside over you during the consolidation period consequent upon the union of the two churches, which was effected immediately before my pastorate began. A new era of indefinite length is now opening up before you. At no time during the six years has the condition of the church been more encouraging to me than now, financially, socially and spiritually. If this church maintains a spiritual ministry and a sanely aggressive administration, your future is guaranteed.

And now I beg to express a matured conviction and make an imperative request. The Holy Spirit has brought me to understand that the appointed days of my pastoral service among you have been fulfilled and the authoritative call has come to go elsewhere. Therefore, I beg to resign the pastoral office of the Second Baptist church, Newport, Rhode Island, to take effect at an early date, to be fixed later, by mutual consent.

Let me commend you for your faithfulness and thank you for your kindness and join you in prayer for the future welfare of this church. Of course I will cheerfully render every possible service, private and public, before I take up my work in the pastorate of the First Baptist Church, Greenville, South Carolina.

From a grateful pastor to an affectionate people.

Sincerely yours,
George W. Quick.

January 14, 1912.

THE GOING OF REV. DR. QUICK.

To the Editor of The News:

Dear Sir: In the going from our midst of Dr. Quick the Second Baptist Church will lose a faithful and hard-working minister, who has endeared himself to his people by his devotion to their interests; the Ministers' Union a loyal and valuable member, always fair to those differing most widely from him in opinion; the city of Newport a high-minded citizen, with the courage of his conviction. He will carry with him into his new field of labor the best wishes and hearty god-speed of all his fellow workers.

William Safford Jones.

Newport, Jan. 15, 1912.

THE MAN OF PEACE.

[Rev. Newell Dwight Hillis, D. D., in Christian Herald.]

For he who lights the lamp of aspiration in his brother's breast and never through quarrel quenches it; he who meets scowls with smiles, storms with calm, indignity with manly forbearance, is indeed become the son of God and the architect of civilization. Of one general it is said that his presence through inspiration and stimulus was worth a regiment of men. Thus one human [illegible] self-sufficing Christian man or woman, whose personality exhales peace, means good fortune to the republic. The real beauty of the Christian life does not appear until gianthood has become gentle, until the man of war has inflected his strength toward peace, until the hero disdains to break the bruised reed or quench the smoking flax. For the man of peace is he who bringeth judgment unto victory.

PILES CURED IN 6 TO 14 DAYS. Your druggist will refund money if PAZO OINTMENT fails to cure any case of Itching, Blind, Bleeding or Protruding Piles in 6 to 14 days. 50c

ENDORSED AT HOME.

Such Proof as This Should Convince Any Newport Citizen.

The public endorsement of a local citizen is the best proof that can be produced. None better, none stronger can be had. When a man comes forward and testifies to his fellow-citizens, addresses his friends and neighbors, you may be sure he is thoroughly convinced or he would not do so. Telling one's experience when it is for the public good is an act of kindness that should be appreciated. The following statement given by a resident of Newport adds one more to the many cases of Home Endorsement which are being published about Doan's Kidney Pills. Read it.

Arthur J. Oakley, 20 Gould St., Newport, R. I., says: "I have not been bothered by kidney trouble since I used Doan's Kidney Pills some years ago, and for that reason, I willingly confirm the public statement I gave in their praise at that time. My kidneys were badly disordered and the kidney secretions were too frequent in passage. My back also ached and in the morning I could hardly arise. Doan's Kidney Pills, procured at Wright & Hay's Drug Store, gave me relief at once and the contents of two boxes completely cured me."

For sale by all dealers. Price 50 cents. Foster-Milburn Co., Buffalo, New York, sole agents for the United States.

Remember the name—Doan's—and take no other.

THE MOST SKEPTICAL CHRONIC SUFFERER FROM

Rheumatism

Sciatica and Neuritis

will be convinced of the merits of NURITO (absolutely harmless) if you will only try it, subject to our guarantee.

NURITO is made entirely of U. S. P. (Government standard) ingredients, free from opiates and narcotics, and is guaranteed to relieve the most stubborn case of Rheumatism, Sciatica or Neuritis or your money will be refunded.

NURITO is a proprietary remedy—not a patent medicine. Ask your physician and he will recommend its use.

Get a box to-day—if it doesn't give you prompt relief when taken regularly in accordance with directions in each box we will refund your money. The more stubborn the case, the more anxious we are to demonstrate how quickly and effectively NURITO will act.

Further particulars and copies of unsolicited testimonials from prominent people you know sent upon request—they will convince even the most skeptical chronic sufferer.

Send, write or phone

HALL & LYON DRUG STORE.

or we will send it direct on receipt of price—$1 and $2—in boxes.

MAGISTRAL CHEMICAL CO.,
Suite 711, Flatiron Building, New York.

"THE BROTHERHOOD OF MAN."

Dean Meiklejohn of Brown University Gives Closing Address in Y. M. C. A. "Holiday" Series.

Dean Alexander Meiklejohn of Brown University was the speaker at the closing address Sunday in the Young Men's Christian Association "Holiday" series, the subject of his lecture being "The Brotherhood of Man." There are several different expressions of this brotherhood, he said, the best of which is the Christian spirit: "Love thyself as thy neighbor." The best organic form of this is found in the family life, but society is only slowly taking on the family aspects. Brotherhood in the family stands for a thorough understanding, which is essential to brotherhood among men. The reason men differ is that neither party understands either his own position or that of the other.

The speaker applied this to two problems; first, the difference between the man who believes and the man who questions. He illustrated this by showing that the church, which is pledged to certain beliefs, and the college, with its questions, often distrust each other, when they ought to trust each other, as brothers. The second problem is the difference between those who have the goods of life and those who have not. They strive as foes, whereas they ought to co-operate. The first class say something must be done to relieve the situation; the second class ask what can be done. The only way out, said the speaker, is by mutual understanding.

ACQUITTED OF "COWARDICE."

Ensign Saufley Will Receive Reprimand for Disobedience of Orders on Torpedo Boat Biddle.

Ensign Richard C. Saufley, who was court-martialed at Norfolk for refusing to take the "tub" torpedo boat Biddle to sea, because he said it was unseaworthy, has been acquitted of the charge of "cowardice," but convicted of disobedience of orders, it is learned on good authority. The proceedings of the court-martial have reached the judge advocate general of the navy and will be acted on by the Secretary of the Navy within a few days.

In finding Ensign Saufley guilty of disobedience the court says that he failed to report the condition of his vessel to his commanding officer in time to have the necessary repairs made. The court-martial recommends clemency, and it is said that all the punishment the young officer will receive will be a reprimand.

CLOTHING.

Otto
Men's Tailor
Has the
Very latest
Woolens
For
Overcoats
And Ulsters.

Pinto Bros., FURRIERS

Fur Coats remodeled and repaired. Muffs and Stoles made to order.

115 SPRING ST.,
Tel. 9936.

$15.00 $15.00

VICTOR-VICTROLA.

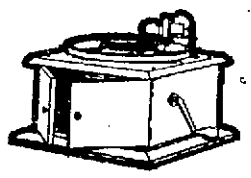

Come in and hear this machine and then if you wish you can pay me $1.00 down and $1.00 a week until the full cost "$15.00" is paid.

Tel. **W. A. MAHER,** Open
971. 13 FAREWELL ST. Evenings

THE FATNESS OF HEALTH.

Samose Pills Out The Curves and Makes Thin People Fat.

If you are thin, your health is not what it should be. If you are losing weight steadily there is something wrong that should be attended to at once. You cannot be healthy and strong if you are thin.

Perfect health and good, solid beautiful flesh can only come through the use of Samose, the remarkable flesh-forming food.

This makes the thin and scrawny plump and robust: it mixes with the food so that all of the elements that make solid bone, firm muscle and good flesh are thoroughly assimilated and retained in the system.

Samose is not a drug or a stimulant; it is a scientific flesh-forming food that restores thin people to a normal condition of good healthy flesh.

These statements are confirmed by Hall & Lyon Co.'s offer to refund the money to any one buying and using Samose who does not gain in weight as promised. The risk is all theirs. The thin and scrawny can buy Samose at Druggist Hall & Lyon's store, with the knowledge that if it is not successful it will cost absolutely nothing.

REAL ESTATE AND INSURANCE.

FOR SALE.

There are a few lots remaining on the Wilbur Farm Tract which we will sell at a low figure to close out the tract. As these lots will not last long you had better speak quickly.

J. B. PARSONAGE & SON,
REAL ESTATE and INSURANCE.
10 Franklin St., Opp. Postoffice.
NEWPORT R. I.

FIRE!!!

THE RECENT LARGE FIRES IN NEW YORK AND BOSTON ARE REMINDERS THAT OUR BUSINESS MEN SHOULD BE PROTECTED AGAINST FIRE LOSS, FOR AS A THIEF IN THE NIGHT IT COMES WHEN LEAST EXPECTED. A GOOD LIST OF RELIABLE COMPANIES TO SELECT FROM.

SIMEON HAZARD, 32 Franklin Street

FURNISHED HOUSES FOR RENT

FOR WINTER SEASON.

DEBLOIS & ELDRIDGE,
152 Bellevue Avenue.

RHUDDLANS

On-the-Cliffs.

Furnished Cottages.
Terms reasonable.
Apply to all Brokers.

CHURCH STREET

Near Thames, large house, 7,000 feet of land, a very good location for permanent home for one of our prosperous secret societies.

Edward L. Spencer,
REALTY BUILDING.

FOR SALE.

Dwelling House near Bliss Rd.

Dwelling on Broadway, all modern improvements.

2 Tenement House on Broadway.

2 Tenement House on Spring Street.

2 Tenement House on Mill St.

CLARENCE A. HAMMETT CO.,
523 THAMES STREET.

OUT ON THE ISLAND.

Attractive country places and farms, large and small, shore and inland, within easy reach of Newport, for sale or rent. Elsewhere a small farm is a favorite adjunct to the city home. A place to go to at end of week and to grow thinks. A pleasure and change for children. Few cities have such a beautiful suburb as this island.

FREDERICK H. PAINE,
REAL ESTATE,
Bellevue Avenue and Catherine Street.

Stanton Terrace.

Twenty-four building lots sold on this popular plat the past year. Some of the best remain and are for sale at reasonable prices. An unusual opportunity to secure a home, as all sales are made under restrictions as to location of buildings. For terms apply to

THE BARKER BUILDING AND REALTY CO., 105 Broadway.

FOR SALE AT JAMESTOWN, R. I.

Six-room cottage in good condition at bargain.

Two new bungalows with 22,000 feet of land.

House lots at low prices.

Fully furnished boarding house.

—APPLY TO—

C. E. WEEDEN. JAMESTOWN R. I.

COTTAGE TO LET

NEAR MORTON PARK,

With all the modern improvements.

—BY—

J. L. CUMMINGS,
130 Thames Street.

FOR RENT.

Lower tenement with modern improvements, near Broadway; rent fifteen dollars monthly.

Upper tenement, 5 rooms, on Prospect Hill street, between Spring street and Bellevue avenue; rent thirteen dollars.

FOR SALE.

Small cottage, with gas, toilet, set tubs and hot water heat, in good condition, with four thousand square feet of land, in Fifth ward; price thirteen hundred and fifty dollars. Bargain.

Wm. Loftus, 234 Spring St

96 Thames St. Tel. 9978
Fruit Cake, 25c per pound.
Newport Bakery,
96 Thames St. Tel. 9978.

SCOTT'S QUICK SHIFT SLEIGH RUNNERS

Make a sleigh of your wagon in five minutes. Simply remove the wheels, place a runner under each axle arm, clamp the box down and it's all done. No bolts or straps necessary, and the runners can't turn over. Will not injure the axle in the least.

Made in 4 sizes, from **$22** to **$32.**

WM. B. SCOTT & CO.,
3-10 BROADWAY.

Mme. Barclay

Announces the Reduction of All Her Imported and Domestic Hats.

Special Floral Decorations for Neckwear, including the flowers that are most fashionable.
Keiser Neckwear a specialty.

Telephone 1133. 143 Thames Street.

Things You Need Now.

Galvanized Rotary Ash Sifter $3.00.
Galvanized Ash Cans $1.75 and up.
Coal Hods 25c and up.
Furnace Scoops 75c.

S. W. COGGESHALL. 201 THAMES ST.

SKATES.

100 Pair Ice Skates

At Below Cost.

Now is the time and the ice is just right for a new pair of skates. Prices **60c to $4.00.**

Also Kennedy's 20th Century latest improved skates—with ankle braces.

HOCKEY STICKS from **5c to 50c.**

THE GEO. A. WEAVER CO.

Clearance Sale of Millinery.

Our entire stock of fine Trimmed and Untrimmed Hats, Fancy Feathers, Ostrich Plumes, Flowers, Velvets, Ribbons, Veils and Millinery Novelties at greatly reduced prices.

BON TON MILLINERY,
233 Thames St. Phone 627.

CANDY.

Our line in **PLAIN AND DECORATED BOXES** is most complete and attractive.

Let us have your order—delivered at any place and hour you wish.

Packed free of charge for shipment by mail or express.

A cup of our **HOT CHOCOLATE** is most refreshing while shopping these days. Served with **Whipped Cream** and **Wafers—5c.**

"It Pays to Trade at Powell's."

The Frank L. Powell Pharmacy,
Phone 103. 270 Thames Street.

THE TRADES.

OUR PRICES

May be low but the QUALITY of our work always pleases.

Special prices for all work in January and February.

HAYMAN & NASON,
Painters and Decorators,
15-19 Franklin St.
Telephone.

Benj. F. Tanner,

Contractor and Builder.
Distributing Agent for
THE CELEBRATED ASBESTOS CENTURY ROOFING, SLATES AND LUMBER.

These slates or shingles can be applied by your own builder. The expense to all builders the same.

Storehouse, 58 Bridge St.

NOTICE OF ALEXANDER NICOL, BUILDER.

If you are looking for storm sashes and doors call on me. I can give you prices that you will wonder that you have not had them long before. They pay for themselves in a short time. Residence and shop 26 Newport Ave. Telephone 1643.

Lynch Brothers, MACHINISTS.

BRASS GOODS

Engine and Boiler Trimmings Valves and Fittings.

AGENTS FOR
Palmer Marine Engines
Foos Stationary Engines.
Kinsley's Wharf. Telephone.

HEADQUARTERS
For First-Class
PLUMBING,
STEAM and GAS FITTING, ELECTRICAL WORK.
LINCOLN HAMMETT,
Telephone 348 Mary Street.

MONUMENTS.

Marble and Granite Headstones Cemetery Posts and Curbing, Lawn Rollers and Land Markers
JACOB J. MOHR 38 Long Wharf.
Tel. 1589.

MORGAN BROTHERS
Contractors and Builders,
All kinds of Mason Work, Brick-laying, Plastering, etc., at short notice and lowest prices.
6 DEAN AVE.
Telephone 1460.

M. A. McCORMICK,

General Contractor and Builder
Concrete Building Blocks.
Boards for Jig Saw Work.
MILL WORK
IN ALL ITS BRANCHES
Plans and Estimates Furnished.
Office and Mill 4 Sherman Street
of as being under consideration

John Gillies,
SLATE, TILE AND GRAVEL ROOFER.
The slate that has been tested by time. Estimates furnished on old or new roofs. All work guaranteed.
Office and Yard 352 Spring Street.
Opposite Howard street.
(Formerly 19 Webster Street.)
Telephone connections.

J. Joseph M. Martin,
MASON CONTRACTOR.
Mason work in all its branches. Brick work. Cement work. Tiling, Plastering, etc. Tel. 1172.

We carry in stock at all times a complete line of
HEATING AND COOKING APPARATUS,
INCLUDING
Flat Irons,
Stoves,
Radiators,
Coffee Percolators,
Toasters,
Grids,
Broilers,
Ovens,
Chafing Dishes,
Heating Pads, etc.
Also electrically operated
Washing Machines,
Ironers and
Vacuum Cleaners.
Illuminating Dept.
Bay State Street Railway Co.,
Tel. 38. 449-453 Thames St.

THE NEWPORT JOURNAL
Is especially adapted for mailing.

ONE WINS, THE OTHER LOSES.

Rogers Beats B. M. C. Durfee in Fall River, in Hardest Game of Season.

Algonkin Five, in the Same Hall, Beaten by the Favorites, Strengthened by Williams.

At the Boys' Club in Fall River, Saturday evening the Rogers High School basket ball team defeated its old-time rival, the B. M. C. Durfee High School, by the score of 20 to 16. The game was the hardest of the season for Rogers, but they set Durfee a fast pace. The Fall River team was continually roughing it up and Rogers was forced to return it in order to do anything. Rogers outplayed Durfee all around and in the first half held them to the same score as Fairhaven the night before.

The game was fast from beginning to end. Rogers started the passing, and kept the ball out of Durfee's hands a good deal of the time. After three minutes of fast floor work Jemail scored Rogers's first point. Arnold soon followed, and then Martin brought the score to six. It was some time before the next count was made, but Knox made good after a while. Durfee's only score of the period came next by Sweeney and then Jemail counted on a free try. Rogers was allowed only one point more, and Martin put it in. The score at the end of the half as 12 to 2.

Between the periods the Algonkin and Grandfield teams played their first half. This gave the school teams a much longer rest than usual, and they were all the fresher. Biesel replaced Marshall, but the Durfee line-up remained the same. Durfee outscored Rogers in the second half, but not enough to make up for the lead in the first.

Rogers increased the lead to 17 before Durfee started scoring. Biesel opened for Rogers, and Knox and Arnold followed. That ended the Newporter's scoring until the end of the half. Markelevitch was first for Durfee and then Flynn and Sweeney counted in close succession. This put the Newporters on their guard, and the backs closed up on the Durfee forwards. The Durfee fans began to be heard, it being the first chance they had had. When a foul was called on a Newport man, of which there were only three in the game, the fans droned out even the referee's whistle with their hisses. When a Rogers man had a free try for the goal, the same tactics were kept up. Jemail made good on a free try, however, and Martin scored Rogers's last goal. Two more were scored by Durfee, by Dunn and Markelevitch, but for the last four minutes there were not many chances, as each team covered closer. The Durfee players began to rough it up a little more than they had been doing, toward the end of the half, but as the Rogers players returned it all the Durfee men let up.

The Newporters showed better form in all points. Arnold played his usual close-to-the-basket game and made his man stick close, also being high man in baskets scored. Knox was all over the floor and gave his man, Dunn, a hard chase. Both the backs played whirlwind games and fed the forwards well. They were up to the mark in covering and stuck to their men. Martin beat his man in the scoring, while Jemail as tied with his. The centres worked their signals well, and usually got the jump on the opposing centre at the long name. In the first half neither scored, but in the second "Mark" scored twice to Biesel's once.

Flynn and Swee played fast games for Durfee, and Flynn shot two baskets which were of the sensational kind and brought down the house. Dunn was rather heavy to keep the pace which Knox set and had a hard time of it. Carey was covered so closely that he did not have much chance. There were few Rogers' supporters at the game, but those who were there, aided by the Algonkin contingent, made enough noise to satisfy the team. The line-up and summary:

Rogers	B. M. C. Durfee
Knox, l. f.	r. b., Dunn
Arnold, r. f.	l. b., Flynn
Marshall, Beisel, c.	c., Markelevitch
Martin, r. b.	l. f., Carey
Jemail, l. b.	r. f., Sweeney

Score—Rogers 20, Durfee 16. Baskets—Arnold 3, Knox 2, Martin 2, Jemail, Beisel; Flynn 2, Markelevitch 2, Sweeney 2, Dunn. Goals from free tries—Jemail 2; Carey 2. Missed free tries—Arnold 2; Carey 1. Referee—Sullivan. Scorer—Ellis. Timer—Dillon. Time—Two 15-minute halves.

The Algonkin five also played the Favorites in Fall River the same evening and were defeated by the score of 42-23 after a good game on both sides. The first half was fast—perhaps too fast to continue, as the second period was slow and lacked life. The Algonkins in the early part seemed to pass all around their opponents, but in the second period took things easy and did not exert themselves, the Favorites piling up the score. There was a great deal of holding and rough work on the part of the Fall River players, which escaped the referee and which the crowd seemed to like. They seemed to work more for themselves, except at times, when they played well together, showing some team work.

Williams of the St. Joseph's five played centre for the Favorites and seemed to do most of the floor work for them, while the rest of the team did the shooting. Dawley and Underwood appeared to be a little too fast for the Fall River boys in dribbling, shooting and dodging. The two teams had about the same number of tries for the basket, although they were both a little unlucky in shooting.

The Algonkins started the first period by doing some fast floor work which seemed to puzzle their opponents. F. McGrath opened the scoring, H. Thompson making good a foul try, followed by a basket by F. Thompson. The Favorites then jumped into the lead with three baskets by D. McGrath and two by F. McGrath, coming out ahead in this half, 16-7, after hard playing by both teams.

The second started slow and continued slow throughout, both teams playing the don't care style. The Algonkins started with three baskets and came within three points of their opponents' score, but after this the Favorites began to raise the count, making 26 points in this half to 16. The sides:

Favorites	Algonkins
Barrette, D. McGrath, r. f.	l. b., H. Thompson
F. McGrath, l. f.	r. b., Underwood
Williams, c.	c., Maher
Leahy, r. b.	l. f., Dewley
Lewis, l. b.	r. f., F. Thompson, Kirwin

Score—Favorites 42, Algonkins 23. Baskets—D. McGrath 5, F. McGrath 6, Williams 6, Leahy 2, Lewis, Dawley 4, F. Thompson 3, Maher 2, Underwood 2. From fouls—H. Thompson. Missed fouls—Dawley, H. Thompson, D. McGrath 2. Referee—Sullivan. Timer—Hale. Scorer—Doyle. Time—Two 20-minute halves.

At a meeting of the City Basket Ball League Sunday afternoon the protested game between the Galahads and Father Mathews was decided in favor of the latter team. This protest came up in the last game when Dunn, the referee, called a double foul on the Galahads, which they did not think was right but which was upheld by the league.

The Galahad management put in the name of Robinson, who formerly played with the Naval Reserves, whom they wished to add to their team, but it was voted that they could not do this, as he had already played with another team.

The schedule of the league will be resumed this week, when the Galahad will play the Young Men's Christian Association team and the St. Joseph's five and the Father Mathew's will also meet.

MIDDLETOWN.

Funeral of Thomas Molden Held at the Berkeley Memorial—Father Officer Preaches.

[Regular correspondence of The News.]

The funeral of Thomas Molden was held Saturday afternoon at St. Columba, the Berkeley Memorial. The casket, which was completely covered with flowers, was preceded down the aisle by the rector, Rev. Latta Griswold, and Rev. John B. Diman, the latter reciting "I am the Resurrection and the Life." The service was of a simple nature, according to the ritual of the Protestant Episcopal Church. The choir, consisting of seven members of the old chapel choir of the earlier days of the church, sang "He Leadeth Me" and "Asleep in Jesus," Mr. Edward P. Lake at the organ.

The committal service was in the adjoining cemetery, where the body was laid in the Molden lot. The bearers were all near neighbors of the deceased—William Stowart, Charles Smith, Nathan Smith and John Peabody. There were many beautiful floral tributes, among them a large wreath of white roses, carnations, ferns and narcissus, with the word "Husband" in purple letters; a pillow of the same flowers, with the name "Father" in purple; five large wreaths, branches of palms and many clusters of carnations.

Rev. Father Officer of the Order of the Holy Cross, New York, was the preacher at the Berkeley Memorial Sunday morning, taking as his text: "And Mordecai came again to the King's gate"—Esther VI:12. Father Officer, who has been before at the chapel, is a strong, forceful preacher. He was clad in the white gown of his order, with black cord at the waist and a large black cross suspended at the breast. His sermon dealt with the fact that one must ever come back from pleasure from grief, from good times, from trouble, to the common round of every-day duties for this is God's will. Father Officer is a guest at St. George's School during his brief stay here.

Rev. William F. Geisler of the Thames Street Methodist Episcopal Church, Newport, was the afternoon preacher at the Methodist Episcopal Church, the pastor, Rev. E. E. Wells, assisting in the service. Rev. Mr. Wells spoke in the evening upon "Is Life Worth Living?"

The conundrum supper by the Epworth League will be followed by a social, in charge of Mr. and Mrs. Fred P. Webber.

The severe weather of the past few days, with the possiblity of encountering snow drifts, has kept many housed. The snow was so light that one could easily push through even the bad drifts, which were found only in places the main body of the road having been clear.

Mr. J. Overton Peckham underwent a second operation Sunday afternoon at the Newport Hospital and is in a serious condition.

The Newport Ice Company, which had been waiting for the ice to become sufficiently thick at the town pond, began cutting Saturday and had a large force at work Sunday and early this morning, in spite of the storm.

ONLY A PRACTICE HOCKEY GAME.

Although the ice was in fine condition for hockey Saturday, the game scheduled between the Rogers team and the Durfee Independents did not take place. Because of delay in reaching Newport by train from Fall River, the visitors did not arrive until late in the afternoon, and then with only five players. When they reached the pond most of the Rogers players had left, thinking there would be no game. However, two teams were brought together and a short game was played, to give the visitors some consolation fr their trip.

Manager Baker of the hockey team has arranged for another game with the same team, next Saturday, if the ice holds. It will take place in Fall River, however.

DEATH OF REV. DR. J. B. MORGAN.

Rev. Dr. John B. Morgan, rector of the American Church of the Holy Trinity, on the Avenue de l'Alma, Paris, died suddenly Saturday. He was a brother-in-law of J. Pierpont Morgan, having married the latter's youngest sister, Juliet Pierpont Morgan, who is spending the winter in New York.

Dr. Morgan was for nearly 40 years rector of the American church on the Avenue de l'Alma, and as such was a familiar figure to the many American residents on the banks of the Seine and visitors to the French capital. He took a conspicuous part in the ceremonies attending the official transfer at Paris of the body of John Paul Jones by the French authorities to the representatives of the United States government. His appointment to the rectorship of the American church in Paris dated from 1873, prior to which he was curate at St. Thomas's Church, in New York.

PERSONALS.

....It is announced in New Haven that Andrew Carnegie promised $100,000 some time ago to the endowment fund of the Yale Forest School Association as soon as the fund had reached $500,000. Only $40,000 is now needed to make up the required sum.

....Ambassador Curtis Guild and Mrs. Guild have been presented to the Empress Alexandra at the Palace in St. Petersburg. The Empress conversed with Ambassador and Mrs. Guild in the most gracious manner for half an hour, which is considered an unusually long period for an audience.

....It has become known that Moses Grant Edmands, father of the former fiancee of Richeson, has withdrawn his support of the murderer after spending almost $25,000 in his behalf. Edmands had remained faithful to the clergyman even after the latter's own family had ceased to communicate with him.

....Austin J. Heffren, 40 years of age, known as "Tony Hart" in theatrical circles and who had been playing on the vaudeville stage for the past five years has died at the City Hospital in Worcester, after a week's illness. Heffren, who was born in Worcester, is survived by his wife, Mrs. Agnes G. Heffren, of New York.

The New Furs.

The set pictured is of blue fox and the neckpiece is a broad scarf, falling to the knees. In these huge muffs the arms are buried to the elbow and often silk gloves are worn instead of the heavier kid ones. Pale lemon colored silk gloves with embroideries in self color on the wrist harmonize with costumes of most colorings and are now more fashinable than pure white.

BEES.

[Tom W. Jackson in New York Press.]

Now, one throughout the country sees
A swarm of Presidential bees.
One's in the hair of La Follette,
And Harmon has one for a pet.

Bill Bryan says he does not strive
To capture one from out the hive.
Three times a bee to him has come
And stung him, yet—he loves the hum.

There's Teddy R. of Oyster bay,
And should a bee start down that way
There are some folk who saw that Ted
Would be too kind to swat it dead.

Yes, Taft has got a bee in sight,
And to it says he has a right.
Champ Clark has also felt the sting;
Wood Wilson's bee has lost a wing.

But Gaynor says he has no bee;
That insect he cares not to see.
If one comes near there's no doubt
He'd get right up and "shoo" it out.

FANCIES.

Leap year comes but once in four—
Mark the wisdom deep!
Ladies thus have time galore
To look before they leap.
—[Boston Transcript.

The one thing we can all get for nothing is gratuitous advice.—[Philadelphia Record.

The Storekeeper—Si can't play checkers much, can he?

The Village Champion—Huh! Play checkers! Si can't even make a livin'!—[Puck.

He—They say men of brains live long.

She—Well, hope for the best. You may prove one of the exceptions.—[Baltimore American.

"A rolling stone gathers no moss," remarked the conservative citizen.

"Of course," replied the restless person; "the only way to avoid becoming a mossback is to keep rolling."—[Washington Star.

She—This sword belonged to my father.

He—Did he fight in many battles?

She—Mercy, yes! Gettysburg, Bunker Hill and a lot more I can't think of.—[Boston Transcript.

"I wonder why Solomon was considered the wisest man?" asked Mr. Meekton's wife.

"Probably, my dear, because he had so many wives to give him good advice."—[Washington Star.

Real Estate Agent—Good morning, sir. What can I do for you? William, bring the gentleman a cigar. Do you want to buy a lot?

Caller—No, I want to sell one.

Agent—William, never mind the cigar.—[Boston Transcript.

"I believe de recall 'ud help to reform me," said Plodding Pete.

"What difference would de recall make to you?" inquired Meandering Mike.

"If we had it, I t'ink I'd quit dis roving life an' settle down an' try to git back at some o' dese judges dat keeps sendin' me up."—[Washington Star.

If you want the finest thing made in

CATSUP

Ask for the OLNEY brand

Absolutely pure. No preservative used whatever.

NEWPORT PAPER & GROCERY CO.,

WHOLESALE DISTRIBUTORS.

58 Bridge Street.

PICTURES REFRAMED.

Old Frames Re-Gilded,

Fine Imported Prints.

WISEMAN 112 Bellevue Avenue

DRESS SHOES

—FOR—

Holiday Occasions.

Correct Shoes for every purpose.

—AT—

The T. Mumford Seabury Co's.

EXCEPTIONAL VALUES

In Groceries and Extra Stamps This Week at the A&P Store.

A&P Condensed Milk, 3 cans 25c

Regular Price 10c. can.

Full weight Whole milk

Rolled Oats, a lb,	3c
Yellow Corn Meal, a lb,	2c
Norway Mackerel, each,	5c
Fig Bars,	3 lbs. 25c

STAMP SPECIALS.

20 STAMPS

With 1 can A&P Cocoa - 20c

15 STAMPS

With 2 cans Pink Alaska Salmon 25c

10 STAMPS

With 2 cans Sultana Tomatoes	25c
With 1 pkg Maca. or Spaghetti	10c
With 2 cks A&P Sw Chocolate, ea,	5c
With 1 jar A&P Smoked Beef	15c
With 1 can Old Dutch Cleanser	10c
With 1 pkge A&P Jelly Powder	10c
With 1 pkge Fancy Head Rice	10c
With 1 bot Queen Olives	15c

TEAS.

60 Stamps with 1 lb. Tea	70c
50 Stamps with 1 lb. Tea	60c
40 Stamps with 1 lb. Tea	50c
25 Stamps with 1 lb. Tea	40c

COFFEES.

30 Stamps with 1 lb. El Ryad	35c
25 Stamps with 1 lb. Ambosa	32c
20 Stamps with 1 lb. Sultana	30c
10 Stamps with 1 lb. 8 o'Clock	25c

THE GREAT ATLANTIC & PACIFIC TEA CO.

Phone 859

Orders called for and delivered.

THE NEWPORT JOURNAL is especially adapted for mailing.

MILLINERY.

The Latest Patterns —IN— Hats, Frames, Ornaments and Millinery Novelties.

G. H. KIRBY - - 86 BROADWAY.

MRS. E. S. HOLMES,

Hairdressing, Shampooing, Scalp Treatment. Hair Work a specialty.

Combings made into switches and puffs.

199 Spring St. Opp. Cong. Church. Phone 924.

January Specials.

Below we mention a few of the many specials we are offering during our January Mark-Down Sale.

English Long Cloth, chamois finish, put up in full 12 yard pieces. Regular price $1.50. Sale Price $1.29 a pc

Superfine English Long Cloth. 12-yd. pieces. Regular price $1.75. Sale Price $1.48

Pequot Sheets, standard quality, 81x90. Regular price 80c Sale Price 69c

Fair Haven Sheets, good quality cotton, 81x90. Regular price 70c. Sale Price 59c

Mercerized Table Cloths, 2¼ yards long. Pattern cloths. Good quality. Regular price $1.50. Sale Price 98c

Tan Blankets, with fancy borders. Full size. Sold single. Regular price 89c. Sale Price 69c

Gray Blankets, 12-4 size, heavy quality. Regular price $1.25. Sale Price 89c

Wash Silks and Foulards, in handsome floral designs and foulard patterns. Regular prices 50c and 89c per yd. Sale Price 29c a yd

House Dresses, in one-piece styles, neat patterns, in black and white, blue and white, etc.; all sizes. Regular price 98c. Sale Price 69c

White Petticoats, of lace and embroidery, wide ruffle. Regular price $1.50. Sale Price 98c

Ladies' Drawers, of fine quality cotton, with ruffles of fine embroidery. Regular price 50c. Sale Price 39c

Ladies' Night Gowns, 50 styles of 98c Gowns, in high and low neck, lace and embroidery trimmed. Sale Price 69c

Ladies' Night Gowns, of fine crepe, Nainsook, dimity, etc. Regular price $1.25. Sale Price 79c

A large line of our high-grade Underwear, including many lots of Gowns, Drawers, Corset Covers, Skirts, Combinations, Chemise, Princess Slips, etc., at greatly reduced prices.

WM. B. SHERMAN, JR.,

145 Thames Street.

Telephone 995.

Ladies' Neck Chains, Lockets and Pendants, Brooches, Bracelets, Watches, Rings, etc.

Gents' Watches, Fobs, Vest Chains, Charms, Scarf Pins, Rings and Cuff Buttons.

—AT—

GLAZIER'S, - - - 96 Spring St

GROCERIES AND PROVISIONS. GROCERIES AND PROVISIONS.

WE CARRY A FULL LINE OF

SMOKED and SALT FISH.

Smoked Salmon	Smoked Halibut
Smoked Herring	Salt Herring
Salt Mackerel	Salt Codfish

ALSO A COMPLETE LINE OF DELICATESSEN.

W. C. Scott, PHONE 543.

OCCIDENT FLOUR.

Occident Flour costs a little more than other flours. It is made for those people who care enough about bread to notice the difference in different kinds.

The price of Occident Flour is at all times sufficiently high to permit—

—The exclusive use of the choicest selected Northern spring wheat.

—The maintenance of the finest, clearest, most sanitary and most modern mills in the world.

—The employment of the most extensive purifying processes ever used in flour milling, including the thorough washing of every kernel of wheat before grinding.

—The employment of the most skillful and painstaking millers to maintain the many complicated processes at highest efficiency.

The Occident Guarantee.

We guarantee the quality not only good, but enough better than other flours to be immediately noticeable,—that you can make bread from it, that in purity, whiteness, rich flavor, fine even texture and general goodness is better than the bread you can make from any other flour.

James A. Eddy,

237 THAMES ST.,

Is Sales Agent for Newport and Vicinity.

Where you always get good Butter.

GROCERIES AND PROVISIONS.

SUGAR

Drops

Another Notch.

Standard Extra Fine Granulated, 25 pound cloth bags $1.50

Our Extra Fancy New Crop New Orleans Molasses is selling fast. We are now on the fifth barrel. Quality makes it go. The price is 50 cents a gallon.

If you are using Henry Russell's Regular Flour, you know that it's the best flour that you ever had in the house. If you have never used it, give it a trial, then you'll know.

Crisco a scientific discovery that will affect every kitchen in America. Said to be better than butter or lard for cooking purposes. We have it in stock.

—AT—

The Boston Grocery,

The Pure Food Store.

O. F. WILCOX, Prop.

Tel. 339.

French Endive.

Green Beans,	Green Peas,
Cauliflowers,	Egg Plants,
Artichokes,	Mushrooms,
Chicory,	Romaine,
H. H. Tomatoes,	Okra,

—AT THE—

SEA SIDE MARKET.

PORTLAND CEMENT.

SAYLOR, PENN-ALLEN & ATLAS

All high grade, in stock.

A. & H. G. HAMMETT,

Lumber, Hardware, Sewer Pipe, Cement, Brick, etc.

219-221 THAMES ST.

THE NEWPORT JOURNAL is especially adapted for mailing.

GROCERIES AND PROVISIONS.

Austin's DOG BREAD

Fresh Supply.

2 Pound Package 20 cents.

Charles A. Manchester,

BROADWAY.

Easterbrooks's Celebrated Sugar-Cured Finnan Haddie.

Also New Smoked Salmon and Halibut.

Extra Fine Sweet Cider 25c a gal

New Lot of Old-Fashioned Sour Pickles 10c a doz

NOTICE—Easterbrooks's Native Salt Cod, cured by myself, now ready.

Broadway Cash Fish Market,

O. A. Easterbrooks, Prop'r.

Fresh Vegetables

Are very scarce and high in price.

FULTON PRIDE CANNED VEGETABLES

Are the perfection of Canned Goods.

We carry a full line of these goods.

The Store Where Quality Counts.

T. FRED KAULL,

391-393 Thames St.

Tel. 476.

We have taken the agency for

EVANGELINE FLOUR.

We want you to try a sack, and if it is not absolutely satisfactory, on return of the empty sack we will refund the price paid for it. The absolute guarantee that goes with Evangeline flour is proof of our confidence in it.

90c per Bag.

J. H. BRIERLEY, 477 Thames St

Talc and Dental Powders, Hdkf Extracts, Toilet Waters

SACHETS, TOILET SOAPS, ETC.

14 B'way, FELDS [illegible] 11 Spring St.

NEWPORT DAILY NEWS.
Published every afternoon except Sundays and Holidays.
207 Thames Street, Newport, R. I.
by
The T. T. Pitman Corporation.

Profits Shared with Employes.

News $6.00 a year. 12 cents a week.
Journal and Weekly News $2 a year.
Every Friday.

TELEPHONE CALLS.
Business Office, down stairs. 9906
or if that is busy, 17
Editorial and Reportorial Rooms
Upstairs, 782
or if that is busy, 783
Mr. Pitman's Residence,
18 High Street, 322

The Newport Journal contains the best matter in the Daily News each week and will be sent anywhere in the United States postage paid for two dollars a year in advance. Requests for change of address should give old address as well as new.

Yearly or Term Advertisers are limited to their immediate business, are guaranteed but five insertions in a week and are allowed fifty-two changes a year. Legal notices, auction sales, amusements, cards, wants and lost and found are not included in space contract.

Advertisers using both the daily and weekly papers gain the advantage of distinct classes of readers, no person reading both the daily and weekly. The Journal goes among people who read no other local paper.

The Daily News is on sale in Providence the evening of publication at Union Station.

NewportDailyNews

MONDAY, JANUARY 15, 1912.

THE NEWS IN PROVIDENCE

The Daily News is on sale in Providence the evening of publication at Union Station.

TAXING THE OYSTER INDUSTRY.

Among the interests which are opposing the proposed new tax laws are the oyster growers, who have appeared before the committee on revision and declared that if their industry is further burdened it is probable that they will be obliged to locate elsewhere, and thus the state would lose an income which is too large to be allowed to lapse without serious consideration. This attitude presents an issue which is of enough importance to be regarded with close attention by the committee, and yet should not be taken too seriously. The statement or implied threat, whichever way it may be regarded, that the industry might be driven from the state if it should be heavily taxed here is hardly worth as much anxiety as might at first appear, as the waters of Narragansett bay and the sound are too well adapted to the cultivation of oysters to be allowed long to remain unused by some one interested in the growing of shellfish.

At the same time, however, the issue is of sufficient moment to cause the tax revision committee to move cautiously and with complete knowledge of the conditions in further arousing the opposition of the oyster growers, since their industry has become a large one in this state and the revenue received from it is great enough to make it worth while to retain it. In this matter, as in all others connected with the proposed new legislation, the committee must decide what is for the best interests of the state without unduly burdening those upon whom it is proposed to lay taxes, so that all may be treated fairly. It is obviously impossible to give heed to all those who oppose increases or no new taxes would be levied, for practically all who are likely to be affected are reluctant to be assessed. More opposition, therefore, does not mean that the committee should yield at a given point, but only that it should give all the interests involved full and deserved consideration and then act according to its best judgment.

COTTON MILLS AND CHEAP COTTON.

The iron and steel business was pretty good last year. Profits were not large, but there was a great production, or what would have seemed so before one or two recent booms, and a marked improvement during the last quarter of the year. The textile mills, however, did not have a very good time and the cotton factories fared rather worse than the woolen. For this of course many explanations are offered, beginning with the tariff, which has not been changed since the summer of 1909. There is a strong probability that the price of raw cotton has been the worst enemy of the industry of Fall River and New Bedford.

From the planting on there was a strong probability of a large cotton crop, but it was not until after midsummer that this had much effect upon prices, though the heavy rains early in July had some influence which was attributed by the growers and their friends in Congress to a combine of bear interests in New York. The mills complained that they could not obtain prices for goods commensurate with what they were obliged to pay for their material. Why couldn't they secure better prices? Because people found cotton goods high and bought as sparingly as possible. The inevitable result of high prices is curtailed consumption, and that told on the mills. Of course the scantiness of dress skirts had a good deal to do here and abroad with the light demand, but economy when business was not at all in a boom state, and prices of goods were based on rather high prices of cotton, was a decided factor.

When the fact could no longer be concealed that the cotton crop was a record breaker the price of the fibre came down, but by that time retailers and consumers knew that there was a big product, and expected prices to drop a good deal. They came down somewhat, but people still held off, hoping for still lower figures, so that the consumption of goods, while it improved, did not rally enough to give Fall River and New Bedford the profits for which they hoped.

ALCOHOLIC DRINKS.

The consumption of spirits is not decreasing in this country, although that of malt drinks is increasing rapidly. Doubtless beer is a good deal less harmful than whiskey, and if it were substituted for whiskey an increase of its consumption would be a wholesome indication, but as the amount of spirits used is stationary or advancing the increased consumption of beer simply means so much greater use of alcohol.

From 1840 to 1870 or thereabouts there was a decrease in the consumption of spirits. In the first named year it was about two and a half gallons for each person, in 1860 it was nearer three gallons, but from 1871 to 1880 the average per annum was little more than one gallon and a third. Since that time it has been as low as a shade over one gallon in 1896 and 1897, when the hard times compelled men to economize. In 1904 it was 1.45 gallons, last year it was the same and in the intervening years it has sometimes been below, and sometimes above that.

In 1840 the consumption of malt liquors was but little more than a gallon and a third per person per annum. Following that there was a great increase in the German immigration and an advance in the use of beer by natives of this country. From 1871 to 1880 the consumption was less than seven gallons per person per annum, in the next decade it was over 11 gallons, in 1891 nearly 15 gallons, in 1907 and 1908 more than 20 gallons, in the following two years a little less, and last year again over 20 gallons.

Apart from any moral questions involved, and without considering the effect of drunkenness, there can be no question that the use of alcoholic drinks is excessive, that its cost is a serious economic waste and that a large proportion of persons who use alcoholic drinks, though they may never become intoxicated, use more than is for their physical health.

"THE KISS OF DEATH."

Again a bill has been introduced in the legislature to stop the "kiss of death," as it is called. Last year a measure was presented in that body which would have had the effect of banishing from the mills of this state the suction shuttle, in the use of which is involved what has been designated as the "kiss of death." This name is given because with the suction shuttle the operative sometimes has to put the shuttle in her mouth and so there is danger of inhaling the lint from the material woven, and also of the spread of contagion as the shuttle is passed from lips to lips in the operation of the mills. Nothing was done to push the passage of the bill and it died with the expiration of the session. Now it has appeared again, and this time the Socialist member is its sponsor. Dr. Reid is making himself busy thus early in the session by the introduction of measures having in view the public good in various ways, and he will be kept still more busy as the session progresses if he tries to follow those measures and secure their passage. It will probably require close attention and much personal persuasion if any of these bills are passed by an Assembly controlled by those who wish to take the initiative in all matters of legislation.

This particular measure, however, deserves serious attention and speedy action, for it is designed to correct a grave evil and a real danger in the operation of mills. It has been recognized as such in other states and Rhode Island should not be behind in a matter such as this. There is good evidence that lung trouble is caused and contagion is carried from one operative to another by means of these suction shuttles and that the use of the mouth in threading them really does constitute a "kiss of death." It is only human, therefore, that something should be done through legislation to compel mill owners to abolish these devices, which they do not seem to be inclined of themselves to supplant by others less dangerous and which will not involve in their operation the "kiss of death."

Postmaster General Hitchcock will recommend to Congress the government ownership of telegraph lines and their operation as a part of the postal service, saying he is convinced that the change would result in important economies and in materially lower telegraph rates. After a thorough study of government-controlled lines and postal telegraph systems in foreign countries, he has decided to urge the adoption of a similar policy by the United States. As the postoffice business has been so well conducted by Postmaster General Hitchcock, perhaps it would not be amiss to let him try the telegraph business.

Newport rarely has so many well known citizens lying dead at one time. Moses Barlow and Thomas Galvin represent the older generation, Rev. James Mahon was prominent on account of his position in the church, Dr. William H. Carry is a representative of the medical profession and the middle-aged residents of the city, while Senaglian Tubley was well known among the Italian residents.

A Wisconsin farmer has discovered that the use of a cheap phonograph has increased the producing value of his herd of 70 blooded cows two quarts each day. "Music hath charms."

The short-lived thaw of last week was only an imitation. This seems like the real thing.

Just as we were beginning to become accustomed to real cold weather ——.

The snow it snoweth every day,
The rain it raineth it away.

INCUR ILL WILL OF SUBJECTS.

King Haakon and Queen Maud Abused for not Doing Their Christmas Shopping in Norway.

[Marquise de Fontenoy.]

King Haakon and Queen Maud of Norway, notwithstanding the democratic simplicity of their life at Christiania and their dispensation of nearly all those trappings of royalty and those forms of obeisance to which they have each of them been accustomed since their birth, occasionally incur the ill will of their subjects, who are extremely touchy, and by no means the easiest people in the world to get along with. Just at present the king and queen are coming in for no end of abuse not only from the shopkeepers of Christiania but even from the most important organs of the press for doing their Christmas shopping in England rather than in Norway.

Haakon has a large private fortune of his own through his parents, his mother, the Queen of Denmark, being one of the richest sovereigns of Europe, while Queen Maud receives a handsome civil list from the British treasury as a daughter of the late King Edward. In fact, their Norwegian civil list of $200,000, out of which they have to pay the salaries of all sorts of court officials, constitutes only a small proportion of the income at their disposal. Each Christmas they distribute a very large number of gifts among the people in Norway with whom they are brought into official or social contact, and ministers of state, court dignitaries and personal friends and acquaintances are all remembered most generously in this fashion.

The king and queen have found by experience that they can secure presents of much greater novelty and originality in London than in Christiania; also that the wares offered for their selection in the British metropolis are of a much more varied and extensive nature than in their own capital. It has also been brought home to them that precisely in the same way that an American will find greater satisfaction in a gift brought from Europe than one purchased in his or her native city, so, in like manner, do the Norwegian recipients of their sovereigns' Christmas gifts prefer articles bought in London rather than in Christiania.

CHINESE METHOD OF COUNTING AGE.

[Detroit News-Tribune.]

A Chinese child at birth is said to be one year old, and after it has passed one new year it is said to be two years old. The years are divided into cycles of 12, each one of the 12 years being represented by the name of 12 different animals, and all people born in one year say that they belong to the class of corresponding animal. Thus the Chinese year corresponding to 1876 was a year of the rat, and all born in that year belong to the class rat; so also do all people born in the year removed from 1876 by any multiple of 12.

The 12 different animals are rat, ox, tiger, hare, dragon, snake, horse, sheep, monkey, fowl, dog, pig. Every one knows his corresponding animal class, for information is necessary for arranging betrothals, fortune-telling, or choosing lucky days.

A source of error in age (with the exception of that in entering young children) is illustrated by the case of an old woman of the village of Ching-Tzu, known to be over 100, who insisted on the census enumerator entering her as 99. This was because it is a customary term of abuse to call a person a "hundred-years-old donkey," which has the same significance.

The only source of error in the division of sex is in regard to very young children. It is common for a Chinese mother to give a son the name of a girl, presumably to deceive the Fates, for it is a common saying that a girl is easier to rear.

As to the size of the Chinese families, the Chinese give much credit to a large family which is able to live together without dividing up the family property. There are many large undivided families in Wei-hai-wei. The largest is that of Meng Yu-Shih, a widow of the village of Mang-Tao. Her family consists in all of 66 persons.

GRAND TRUNK SEEKS ENTRY TO BOSTON.

The Grand Trunk railway has petitioned the Massachusetts General Court for authority to construct lines into Boston and Worcester and to own and operate steamships within the jurisdiction of Massachusetts. In a general way the road desires to enter Boston by two routes. One is from Blackstone, Mass., on the line of the Southern New England railroad, which the Grand Trunk has obtained authority to build into Providence from Palmer, where connection is made with the Central Vermont, a Grand Trunk subsidiary. The other route is from Bellows Falls, Vt., on the line of the Central Vermont, across New Hampshire and through Middlesex county in Massachusetts. In addition the petition asks for authority to construct a line connecting the Southern New England road with Worcester by a branch line beginning at Douglass.

The action is said to be taken in response to the unanimous invitation to the Grand Trunk last year by the Massachusetts legislature, by the municipal authorities of Boston and a large number of commercial bodies.

No authority has been obtained in New Hampshire for the building of the line through that state.

UTILIZING SCRAPS OF LACE AND NEEDLEWORK.

A lovely, if somewhat costly, table cover suggests one of the numerous ingenious ways now in vogue of employing satisfactorily any scrap of lace or needlework one happens to have in the house. This table cover or tea cloth, about 60 inches square, in ecru linen, was cut out round the edges into four blunt corners, divided by four vandykes. Between each peak was inserted, point upward, a three-cornered specimen of filet lace, while larger ones, peak downward, were sewn along the base of the blunt corners.

A lace insertion framed the centre, filled at the corners with a motif of broderie anglaise, crossed with bars and connected with powderings of the open work. Each of the four sides of the frame was tipped with a diamond medallion in filet lace, and round the outside edges of the linen square was a white linen fringe with spaced tassels.

NAVY OFFICER FOR SECRETARY.

Admiral Luce in Discussion on Matter of Drawing Governing Head from Civil Life.

[Army and Navy Journal.]

In the belief that our present naval organization shows an unpreparedness as bad as that of more than half a century ago, Rear Admiral S. B. Luce, U. S. N., (retired), discusses the suggestion that the United States might advantageously imitate the example of Great Britain and place a naval officer of rank and experience at the head of the navy, instead of drawing our Secretary of the Navy from civil life. The practice of the English navy, he maintains in the December Proceedings of the Naval Institute, cannot consistently be used as a precedent, owing to the dissimilarity in the functions of the governing head of the British navy. The First Lord of the Admiralty, equivalent to our Secretary, it is true, is taken from civil life, but whereas he has a seat in Parliament, and can advocate in person on the floor the adoption of a given naval policy and can be called to account there also, the American Secretary has to be content with communicating with Congress in writing, which very few read.

The English admirals who a century ago became First Lords were, for distinguished services, elevated to the peerage, and in consequence took their seats in the House of Lords or were elected to the House of Commons. This gave them valuable experience in public affairs and an intimate acquaintance with the leading men who controlled the foreign policy of the state, advantages denied to American naval officers. Of this class were Admirals Lord Anson, Sir Charles Saunders, Sir Edward Hawke, Lord Keppel, Lord Howe, the Earl of St. Vincent, Lord Barham and others. But Admiral Luce believes that naval officers are not fitted by training or habits of thought for making good ministers of state, and that England's experience proves this.

Of Admiral Lord Keppel it has been said that when First Lord of the Admiralty he allowed his personal animosity to Lord Rodney to get the better of him so far that he recalled Rodney from the command in the West Indies in "a manner the least considerate and most summary that can well be imagined." It so happened that the order for his recall from the West Indies crossed the despatch bearing Lord Rodney's account of his victory of April 12, 1782 over the French under de Grasse. "It is assumed," says the American essayist, "that such professional jealousy would be out of the question with a civilian First Lord." It is conceded that in the English navy at least the weight of evidence is decidedly in favor of a civilian to preside over the navy.

In all this discussion the fact seems to be taken for granted that the only thing to guard against in the position of the head of the navy is the professional jealousy of high naval officers. While it is hard to believe that such jealousy would exist to the extent supposed, it might be well worth questioning whether such jealousy, even if it did exist, would not be preferable to those political considerations, those panderings to office-seeking ambition, which may easily arise in the case of a naval Secretary who at the outset of his portfolio career might have been conscientious in the highest degree but in whom popular adulation had awakened the belief that higher political honors awaited him just around the corner.

Admiral Luce, whose paper deals with the board of naval commissioners as existing from 1815 to 1842 in the United States, asserts that with the abolishing of this board the military head of our military marine and the office charged with the conduct of the war were abolished at the same time, and that our "naval organization is no more prepared for war today than it was 69 years ago." Nothing has been substituted in its place, despite the oft repeated claim that the chiefs of bureau really took the place of the commissioners, when, as a matter of fact, as Admiral Luce holds, the chiefs were too much engrossed with the affairs of their own bureaus to bother with the general management of the navy.

GOING TO CHURCH IN RUSSIA.

[Francis E. Clark, D. D., LL.D., in Christian Herald.]

The great bells have boomed out their invitation to attend, and the people, bowing and crossing themselves, flock in from every quarter. At length the high priest enters, and is received with devout reverence by the others. He mounts a dais in the middle of the church (there are no seats), and all the people gather around him. The lesser priests take off his more sombre garments one by one, and array him in tunic and breastplate and collar of gold, and wristlets and outer garments, stiff with gold and jewels. A jeweled crown is put upon his head and a sceptre in his hand, each garment and article being kissed reverently before it is put on.

Other priests walk up and down from the Holy of Holies, into which no woman is allowed to enter, to the dais on which the chief priest stands, while they swing censers filled with fragrant incense. Occasionally the chief officiating priest blesses the other priests or the audience with his outstretched fingers, but he says no word, standing for the most part like a golden image, motionless and wordless. At length the attendants bring him three candles, united at top into a single flame, symbol of the Holy Trinity, and these he waves right and left, before and behind, toward the audience on every side, saying never a word. The reader, who often seems to be a layman, chants the service in stentorian tones, while the responses are sung by a splendid choir of male voices, for which all the Russian churches are famous.

TO EVACUATE ST. HELENA.

The 3,000 residents of the island of St. Helena may be colonized in California, it is said. Sir Alfred Mosely, the wealthy English philanthropist has been in consultation with immigration officials about bringing the poverty-stricken residents of the island to the Pacific coast. The British government withdrew its military station from the island several years ago and since then the islanders have had a desperate struggle for existence.

OLD CITY HALL NOVELTY SHOP

Fireproof Security Boxes made of Battleship steel for safety deposit, etc., with Corbin lock and keys, sizes 10 in. long $5.00; 12 in. $6.00; 14 in. $7.00; 16 in. $8.00; as secure as a safe.

For card players we have Tally Cards, Card Indicators, Bridge Whist Pads, etc., also a full line of Playing Cards.

We will sell 2 Covered Folding Card Tables worth $2.50 for $1.50 each.

DANIEL E. SULLIVAN,
Telephone 665.

NOTICE.
$25.00 SUITS
FOR LADIES ONLY.

The remainder of our Fall and Winter checkets and Worsteds in black and blue we will sacrifice at the low price of $25.00. This offer is good until Feb. 15th, 1912.

E. BOUDREAU & SON,
140-2 THAMES ST., UPSTAIRS.

DAUGHTERS of ISABELLA

NOTICE.

The Daughters of Isabella are requested to attend St. Joseph's Church at 7 P. M. this (Monday) evening, Jan. 15, 1912. All members are urgently requested to be present.

JULIA M. SULLIVAN,
Grand Regent.
ALICE HARRINGTON,
Historian.

SLEDS and SKATES.

We have Skates from 50c to $1.50. A nice hockey Skate for $1.50.

SLEDS.

From 50c up and nice flexible flyer from $1.00 to $2.75 each.

Coal Hods from 25c up. Coal Shovels from 10c up. Sieves from 15c up. A nice Rotary Sieve for $2.75; this is a bargain.

All kinds of Enamel Ware and Wooden Ware.

FERNS AND PALMS.

Ferns from 50c up. Palms from 40c up. Rubber plants 50c each.

AT H. L. DeBLOIS'S,
Telephone 988. 80 Broadway.

Newport Transfer Express Co.
Baggage and Freight.
Main Office, 320 Thames St

The only Express Company checking baggage from residence to destination. Consignments of freight solicited. Information in regard to baggage or freight cheerfully given.

Tel. 371 Call Us Up
759 FRANK J. HUGHES,
1051 General Manager.
Branch Offices: Stable, Marsh Street. Fall River Line Wharf (Fall River Line Ticket-Office.)

CHOCOLATES,
BON BONS,
PLAIN and FANCY CAKES,
ICE CREAM and ICES.
SALTED NUTS,
BIRTHDAY CAKES,
FAVORS,
LACE DOILIES,
BOTTLED CREAM,
DRY-PACKED ICE CREAM
For Customers Where Quality Counts.
Hermann D. Frasch,
CONFECTIONER,
170 Thames Street.
Telephone 967.

H. L. MARSH CO
GRAIN, HAY
and Feed.

THE WEATHER.

BOSTON, Jan. 15.—Forecast for Boston and vicinity—Snow, followed by clearing and colder tonight; Tuesday fair, much colder, with a cold wave, brisk to high, northerly to northwesterly winds.

WEATHER CONDITIONS.

Snow is falling in the upper Lake region and snow or rain in New England and over much of the Middle Atlantic states, while the weather is generally cloudy and unsettled in all eastern districts. Clear weather prevails in the Rocky mountain districts and the Southwest. The northeastern depression is central at Nantucket, Mass., with another secondary depression at Parry Sound, Ontario. A high pressure is central at Moorehead, Minn. Intensely cold weather preceeds this high area through the central valleys. The lowest reported is 26 below zero at Moorehead, Minn., while the zero line extends southward to southern Missouri and eastward through Lake Michigan, and northwestward through Western North Dakota. In New York at 8 a. m. it was 26, Boston 32, Washington 14, Jacksonville 32, St. Louis 2 below, St. Paul 18 below, Des Moines 10 below, Kansas City 6 below, San Francisco 52 and Portland, Oregon, 42.

J. W. Smith,
Forecast Official.

STORM WARNING.

The local displayman this morning received from the Weather Bureau at Washington the following special bulletin:

Hoist northeast storm warning 8:30 A. M., New England coast. Disturbance off middle Atlantic coast, moving northeastward. Brisk and high northeast winds, shifting to northwest tonight, with snow and colder weather.

Moore.

LOCAL CONDITIONS.

	8 h	12 h	2 h
Temperature	33	33	34
Barometer	30.85	Lower	——
Wind	N W	N W	N W
Weather	Rain	Rain	Cloudy

MINIATURE CALENDAR.

Monday, January 15.
Sun rises 7 10, Sun sets 4 38.
Moon rises 4 20 a. m.
Day's length 9 hours 28 minutes.
Day's increase 13 minutes.
High water 4 37 a. m., 5 10 p. m.

Tuesday, January 16.
Sun rises 7 10, Sun sets 4 38.
Moon rises 5 20 a. m.
Day's length 9 hours, 29 minutes.
Day's increase 19 minutes.
High water 5 24 a. m., 5 55 p. m.

Wednesday, January 17.
Sun rises 7 09, Sun sets 4 41.
Moon rises 6 15 a. m.
Length of day 9 hours 32 minutes.
Day's increase 22 minutes.
High water 6 09 a. m., 6 38 p. m.

Moon's Phases.
New moon Jan. 29th 6 07 a. m.
First quarter Jan. 27th 8 48 a. m.
Full moon Feb. 2nd 6 55 p. m.
Last quarter Feb. 9th 7 48 p. m.

NEW TODAY.

[Only first insertions listed here.]

	page
Wanted—Boy	7
Colonial Theatre	5
Wanted—Waitress	7
Lost—Gold Locket	7
Proposals for Fuel	4
Barney—Only $16.00	7
Plummer—Stationery	5
Unity Club—Reading	5
Proposals for Forage	4
Lost—Fur-lined Glove	7
For Sale—Cottage, etc.	7
H. F. Rodney—Specials	5
Downing—Reduction Sale	5
F. B. Coggeshall—A Pointer	1
E. Boudreau & Son—Notice	4
Wanted—Situation by Cook	7
Proposals for Carting Stone	4
R. G. Ayler—Card of Thanks	4
Proposals for Paving Gravel	4
Daughters of Isabella—Notice	4
Newport Artillery Co.—Dance	6
Herrmann—Sale of Leather Goods	3
W. C. Scott—Smoked and Salt Fish	3
A&P Tea Co.—Exceptional Values	3
Providence Telephone Co.—Directory	6
A. C. Titus Co.—Pre-Inventory Sale	1
J. H. Kazanjian & Co.—Don't Forget	1
United Cong. Parish House—Supper	5

TO INSURE INSERTION ON THE DAY DESIRED, CHANGES OF ADVERTISEMENTS SHOULD BE SENT IN THE NIGHT BEFORE. ADVERTISERS ON YEARLY CONTRACTS ARE ALLOWED TO CHANGE MATTER ONCE A WEEK WITHOUT EXTRA CHARGE.

COTTAGE FOR SALE

In a desirable location, near the water front, on the Point; 10 rooms, all modern conveniences, large lot of land, will be sold at a bargain.

COTTAGE TO RENT.

On Poplar Street, 5 rooms, ... $15.00

HERBERT L. BYER, AGENT.
102 Bellevue Ave.
Branch Office 64 Broadway.

THE LIVERPOOL & LONDON & GLOBE INSURANCE CO.

Total fire losses paid in U. S. in last 62 years exceeds $110,000,000.

HENRY BULL, JR., Agent.
183 Thames St., Newport, R. I.

Thermos Bottles
$1.00 Up.
BAGS, POCKETBOOKS,
LEATHER NOVELTIES.
HENRY BIESEL & SON.
256 THAMES STREET.
Telephone 888.

F. Wellington Putman, O. D.
OPTOMETRIST
AND
Manufacturing Optician.
9 A. M. TO 8 P. M.
SUNDAYS BY APPOINTMENT
All work done by me positively guaranteed, repair jobs turned out in the shortest time possible consistent with good workmanship.
Office 118 Spring St.
Tel. 186.

H. J. HASS
FLORIST,
196 THAMES STREET.
Fresh Cut Flowers and Plants
Funeral Designs and Wedding Bouquets a Specialty.

FOR SALE.
Dr. Thayer Estate on Church St.
This very valuable old estate, containing 14,550 square feet of land, is now offered for sale at a very reasonable figure. I am instructed to close this holding AT ONCE. Act promptly.
A. O'D. TAYLOR, Agent,
122 Bellevue Ave.

BORN.

KIRWIN—In this city, 13th inst., a daughter to Mr. and Mrs. G. J. Kirwin.

SHERMAN—In Portsmouth, 11th inst., a daughter to Mr. and Mrs. Hatti Sherman of Glen street.

DIED.

BARLOW—In this city, 13th inst., Moses Barlow, in his 94th year.

SWAN—In this city, 12th inst., Josette S., wife of James O. Swan, in her 61 year.
Funeral service at her late residence, 28 Bridge street, Tuesday, Jan. 16, at 2 P. M. Relatives and friends are invited.

MAHON—In this city, Jan. 13, Rev. James Mahon, pastor of St. Joseph's church.
Funeral Tuesday, Jan. 16, at 11 a. m. Interment in Pawtucket, R. I., by train from Newport at 1 o'clock. Please omit flowers.

BOYLE—Suddenly, in this city, Jan. 14, at her residence, 617 Thames street, Elizabeth V., wife of Thomas J. Boyle, and daughter of the late Dennis E. and Mary E. Murphy.

GALVIN—In this city, Jan. 13, at his residence, 417 Spring street, Thomas Galvin, aged 85 years.
Funeral Tuesday, Jan. 16, at 8:15, to St. Mary's church at 9, where a solemn high mass will be offered for the repose of his soul. Relatives and friends are invited.

TUBLEY—In this city, 13th inst., Sebastian, son of Mary and Frank Tubley.
Funeral from the residence of his brother-in-law, James J. Reilly, 31 Cranston avenue, Wednesday, Jan. 17, at 8 a. m., to St. Joseph's church at 9 o'clock, where a solemn high mass of requiem will be offered for the repose of his soul. Burial at St. Columba's Cemetery. Relatives and friends are invited to attend.

CARRY—In this city, 14th inst., Dr. William Hammett Carry, aged 61 years.
Funeral services at his late residence, 19 Everett street, Wednesday, Jan. 17, at 2:30 P. M. Relatives and friends are invited.

SCHNITZER—In this city, 14th inst., Rebecca A., widow of George C. Schnitzer, aged 44 years.
Funeral services at her late residence, 379 Spring street, Wednesday, Jan. 17, at 12:30 o'clock. Relatives and friends are invited.

KENNEDY—In Providence, 13th inst., Ann, wife of Thomas F. Kennedy and daughter of Margaret and the late James Grimes.

BLACKINTON—In Providence, 13th inst., George D. Blackinton.

BURLINGAME—In Providence, 13th inst., William C. Burlingame, in his 74th year.

GRAHAM—In Providence, 14th inst., Josiah W. Graham, in his 83d year.

HAZARD—In Providence, 13th inst., Stephen W. Hazard, in his 60th year.

ROBBINS—In Providence, 14th inst., Ann E., widow of Edwin D. Robbins, in her 74th year.

STEERE—In Providence, 14th inst., Jeremiah F. Steere, in his 67th year.

WHITE—In Providence, 14th inst., Albert B. White, in his 59th year.

BRIGGS—In Pawtucket, 14th inst., Raymond H. Briggs, in his 66th year.

DODWORTH—In Buttonwoods, 13th inst., Frank Dodworth, in his 69 year.

KENYON—In Carolina, 14th inst., Edwin A. Kenyon, in his 63d year.

SHEA—In Fall River, 13th inst., Marguerite T. B., daughter of Dennis E. and Caroline A. Shea, in her 17th year.

JOHN S. LANGLEY, Undertaking.
16 Franklin Street.
FRED'K E. LANGLEY, Mgr.
Telephones 879-1118.

SAMUEL W. MARSH,
Undertaker and Licensed Embalmer
101 Thames Street.
Night calls answered from residence 24 Cranston Ave. Office Tel. 828. Res. 1034.

FOR SALE.

Cottage, Second St.,	$5,600.00
Cottage, Ayrault St.,	$5,500.00
Cottage, Mann Ave.,	$5,250.00
Cottage, Broadway,	$5,000.00
Cottage, Van Zandt Ave.,	$4,250.00
Cottage, Poplar St.,	$3,800.00
Cottage, Friendship St.,	$2,500.00

Full particulars on Request.
C. H. WRIGHTINGTON,
30 BELLEVUE AVE.

Architect Johnston,
89 MILL STREET
Prepares plans and estimates for buildings, and alterations of all kinds.

LUMBER, all kinds—Flooring, Sheathing, Finishing, Sash, Doors, Storm Sash, Hotbed Sash, Blinds, Windows, Mill Work all kinds—Cabinets, Mantels, Screens, Hardware, Nails, Locks, Hinges, etc. Ready-Mixed Paints, Shellac, Oil, Lead Colors, Glass, Varnish, Wax, Gasoline, etc.

SHINGLES, Extra, $4.05 a 1,000. Clears, $3.60 a 1,000.

KINDLINGS DRY—
4 Barrels delivered $1.00.
89 MILL STREET.

German
Coffee Cakes
SATURDAY
—AT—
LIBBY'S,
9 Broadway.

Hudson River Blue Crushed Stone
For paths and driveways.
BLUE SCREEN GRAVEL
ANY SIZE.
J. K. SULLIVAN.

FOR SALE.
A house, very centrally located and near the business part of Newport. Very moderate price.
—APPLY TO—
RICHARD C. DERBY,
138 Bellevue Avenue.

Card of Thanks.

We wish to extend our heartfelt thanks to our many friends for the kindness and sympathy shown during our recent great bereavement.

ROSA G. AYLER.
HELEN M. AYLER.

Violets are now in season,
Can be had at all times of
OSCAR SCHULTZ,
18 Broadway Tel. 819.

CITY OF NEWPORT.
OFFICE OF THE BOARD OF HEALTH.

Newport, R. I., January 11, 1912.

NOTICE is hereby given that I have been elected inspector of Milk by the Board of Health of the City of Newport that I have qualified for the said position and that my office hours will be daily in this office from 9 to 10 a. m.

By order of the Board of Health.
JOHN A. YOUNG, M. D.
Inspector of Milk.

WATER.

Persons desirous of having water introduced into residences or places of business should make application at the office of the Newport Water Works 5 West Marlborough street. Office hours from 8 a. m. to 5 p. m.

GUM FACTORY RUNNING.

Everything Not Settled Down, But the Establishment Open at Last.

Owing to the Weather Only a Small Number, Including Some from Boston, at the Inspection.

After four years of struggle the Common Sense Gum factory of "Newport in Rhode Island" was formally opened this morning. It was a hard fight up to the very last moment, but perseverance has done it. First there was difficulty in securing the money to build, and finally the trouble was to do the great amount of work necessary to put things in working order. Everything has not been settled down or in fact prepared yet, but the factory is running and that is the thing most desired. It can be added that it has offered employment to quite a number who welcome it. President Tarr said Sunday, as to the girls who had applied for work, that they were the cleanest and most lady-

EVERETT TARR,
President of Common Sense Gum Company.

like he had over seen applying for factory work and this he felt was going to mean a great deal.

On the 11 o'clock train this morning there was a special car, which contained an inspection party from Boston, comprising officers, stockholders, bankers, business and newspaper men. They were met at the depot by taxicabs and taken to the factory where they made an inspection of the plant throughout, witnessing the process of making the gum from the first to the last stage, including the packing for the trade. Between 1 and 2 o'clock they were served a buffet lunch and later took the automobiles for a return to the depot, leaving in their car at 3. This evening there will be another inspection for invited guests.

INSERT GUM.

Owing to the inclemency of the weather not many Newporters visited the factory during the noon hour, but those who did were pleased with what they saw. Some of these were stockholders, who had long since imagined that what they had put into the plant could be charged to profit and loss, but after viewing the plant expressed themselves as glad they had not sold their stock. It is probable that when the plant is in full running order and has settled down to smooth running there will be another opportunity for the public to inspect it. The management says it is a Newport institution, and as such should be known by the people, and since conditions over which they have no control have made it impossible for the people to visit it they will be given an opportunity when they can.

About 30 came from Boston on the special car and among them were Mr. D. F. Lafean, president of the American Caramel Company, and Colonel W. M. Mix, a prominent director. Colonel Mix spoke at length to a News representative about his faith in the company, the attempt of the chewing gum trust to gobble it up, and the success of the company in holding aloft and now standing on its own footing. The gum, he said, he knew is all right, and he believed one of the ingredients which is protected by patent rights assures its becoming a great factor in the south, in the fighting of the book-form, so called. It is predicted that within five years the present factory will be more than doubled in size and capacity.

Mayor Boyle was present during the day, officially representing the city.

Saturday night fat envelopes were distributed by the paymaster to the half a hundred mechanics who during the entire week had been working as much overtime as possible. With this the rush did not end, for they worked a larger part of the night, Saturday night and far into the night. After dark Sunday the work of drilling the walls and erecting two flagstaffs was in progress as was the completion of plank walks to the entrances and landing stages at the north side of the electric cars. It has been a herculean task to open the structure for manufacturing purposes today, but it has been done, though the mechanics will be employed a week or two longer to put all in finished condition.

It was not until nearly 3 o'clock Sunday afternoon that work had reached the stage where it was decided that the girls might be called in to receive their first instruction in their work and a messenger was sent about town calling upon them to report at 5 o'clock. For an hour they sat at their tables with gum and boxes, learning to pack them as they appear when sold in the stores. Mrs. Harwood of Newport, who will be the permanent forewoman, was in charge and two expert packers from Boston, Mrs. Murray and Miss Bertha Simpson were present to show the Newport girls how easily and quickly one can do the work when accustomed to it. The party had quite a laugh over Mrs. Murray, who discovered for the first time that she was left-handed in the work, when she tried to show the others how.

J. S. Gandy, the chemist, had various batches of materials under way and The News representative brought away some of the first product of the factory. The workers are all attired in neat white uniforms and caps, washed with antiseptic soap, and are supplied with individual towels.

STEAMERS ARRIVED.

New York, Jan. 15, Minnehaha, from London.
New York, Jan. 15, Perugua, from Naples.

BOYS BACK FROM PROVIDENCE.

Attend the Men and Religon Conference and Shown the Sights About the City.

When steamer Providence arrived at her pier at Long wharf Sunday evening a group of tired but enthusiastic boys once more set foot in their home town. They had been attending a three days' conference for boys in Providence, in connection with the conference of the Men and Religion Forward Movement. They had gone as representatives of various churches, with the intention of gaining some of the inspiration emanating from the conference, which they might give to others who could not go. The churches represented were the First and Second Baptist, First Presbyterian, St. George's Emmanuel, and First and Thames Street Methodist Episcopal.

The boys were agreeably entertained by various families several of them being given automobile rides about Providence. The meetings were well attended and inspiring. Saturday noon a photograph was taken of all the delegates from various parts of the state and in the afternoon under the direction of the boys' secretaries they visited the capitol, the railroad station, Brown University and other places. At Brown, while some of the boys enjoyed a swim in the Colgate swimming pool others went to the various buildinwgs. The convention concluded with a rally meeting of 500 boys, addressed by John A. Whitmore.

WASHINGTON ARMY CHANGES.

Secretary Stimson's Order Makes Practical Scheme to Relieve Officers After Four Years' Service.

Sweeping changes in the status of a number of important army positions have been brought about by an order issued by Secretary Stimson. This detaches Brigadier General William Wotherspoon from duty as president of the War College at Washington barracks, assigning him to duty as commander-in-chief of the Department of the Gulf at Atlanta, in place of Brigadier General Albert L. Mills, who becomes president of the War College. The orders puts into practice the scheme of relieving from duty in Washington officers who have seen more then four years of service.

The officers to leave Washington are Brigadier General W. W. Wotherspoon, Major Johnson Hagood, Captain C. D. Rhodes, Captain J. A. Moss, Captain S. D. Embick, Major Paul F. Straub, Major R. E. Callan, Captain J. A. Logan, Jr.; Lieutenant Colonel J. T. Knight, Lieutenant Colonel D S. Stanley, Major Frank B. Cheatham, Major A. B. Brewster, Lieutenant Colonel J. T. Thompson, Major T. H. Rice, Lieutenant Colonel George F. Downey, Lieutenant Colonel M. W. Ireland, Major F. S. Russell, Colonel H. P. McCain, Lieutenant Colonel B. Alvord, Lieutenant Colonel John Biddle Porter.

A HAPPY GATHERING.

Sailor Boys Entertained by Women's Association of the Second Baptist Church.

Fully 100 sailor boys were entertained in the parlors of the Second Baptist Church Sunday evening as guests of the Women's Association. The gathering was a happy one and there was much good humor expressed in remarks incidental to the occasion. The luncheon was served in the Sunday School room at long tables, Miss Sarah Manuel having charge. Afterward a quartet composed of Messrs. Sealey, Andrews, Vincent and Poole sang and a number of songs were sung by the gathering, Yeoman C. M. Lever leading; also a solo by Miss Gertrude Haas.

When names of the different states were called, as has become a regular feature, it was found that the country was unusually well represented in the gathering. Not only were there present natives from almost every state in the Union, but there was also one boy with his home in Russia, one from Ireland, and still another who was born on the Great Lakes.

Before closing the service the thanks of the men were extended to the women for their hospitality.

LOCAL BRIEFS.

—The sub-committee on streets and highways of the Committee of Twenty-Five will meet again this evening.

—Mrs. Arthur A. LeBrun and her daughter Helen are visiting Mr. and Mrs. P. E. Fitzgerald on Prospect Hill street.

—DeBlois & Eldridge have sold, for the estate of William K. Thorn, the property on the southerly side of Hammond street to James Painter.

—In connection with the observance of Holy Name Sunday there was a musical vespers at St. Mary's Church Sunday evening, which was well attended.

—The arrival today of Captain Alex Ruden in fishing schooner Tecumseh, with 5,000 pounds of fresh haddock and 600 of fresh cod, was welcome news to the local dealers, who had about reached the bottom of their ice boxes; in fact, the boxes were all gone had. The fish market was practically bare.

—This morning, while the Training Station ferryboat Inca was going to the Torpedo Station with a large number of civilian employes, one of the latter fell overboard. Quartermaster James G. Steel jumped over after him and succeeded in keeping his head above water until the boat was stopped and the two men were taken on board again.

—Mrs. Rebecca, widow of George C. Snitzer, died at her residence on Spring street Sunday evening after a long illness. She leaves three sons, George C., Harold E. and Robert T. Snitzer of this city. She is also survived by her mother, Mrs. Mary Fitzpatrick, who made her home with her, and a sister, Mrs. Henry Edwards of this city.

—Mr. Frederick H. Prince, Jr., a summer resident of this city and a well known polo player, rescued a drowning woman from the river Gabas, near Pau, France, a few days ago. The rescue was of a spectacular character and was witnessed from the shore by many persons. Mr. Prince is spending the winter at Pau, with his parents.

—The annual missionary meeting of the Sunday Schools of Trinity, Emmanuel, St. George's and St. John's churches was held Sunday afternoon at Trinity. Rev. E. deF. Juny of St. John's and Rev. William L. Essex of Trinity read the service and the sermon was preached by Rev. Stanley C. Hughes, rector of Trinity. The choir under the direction of Dr. A. Madeley Richardson, rendered Gounod's "Send out Thy Light."

—Saturday afternoon three-masted schooner Thelma was caught in the floating ice in the west bay and the officers at Fort Greble were afraid she would drag her anchor and foul the submarine main supplying the post with water. They made an appeal to the Torpedo Station for assistance and revenue cutter Acushnet was called by wireless, came up from the eastward and hauled the schooner out of the ice and to a place of safety.

FATHER MAHON DEAD.

[Continued from Eighth Page.]

was crowded from early until late with parishioners and others, calling to look at the deceased pastor and say a prayer. During the evening and through the night a guard of honor was supplied by the St. Joseph's Holy Name Society, two serving each hour until 8 o'clock this morning.

Sunday Father Doran went to Providence to arrange with Bishop Harkins the details of the funeral, and the several societies which are connected directly or indirectly with the church held meetings and arranged for attending the funeral.

This afternoon at 3 o'clock the body was borne in procession from the rectory to the church, where it will lie on a catafalque until after the funeral. Tonight again the Holy Name Society will have a guard of honor attending at the catafalque, changing hourly until Tuesday morning. The Knights of Columbus will have a similar guard tonight, also serving through the night and changing hourly. Each of these and other societies will also have other members who will be present in the church during the evening.

The church has been draped for the funeral service, the throne for the bishop has been placed, the catafalque is in position and all is in readiness.

This evening at 8 o'clock the Office for the Dead will be recited by the local clergy.

The funeral will take place Tuesday morning. The Office for the Dead will be recited by the clergy at 10:30. This will take about half an hour and at 11 o'clock the solemn high mass of requiem will begin. The officiating clergymen will be: Celebrant—Rev. Michael O'Hare of Providence; deacon, Rev. Thomas Loughran of Woonsocket; sub-deacon, Rev. James Fogarty of Fall River; master of ceremonies, Rev. John F. O'Rourke of St. Joseph's; acolytes, Rev. W. F. Freehill of Harrisville and Rev. J. H. Smith of Wakefield; censer bearer, Rev. John H. Barry of Pawtucket. The funeral oration will be by Rev. William B. Meenan of St. Mary's Church, a lifelong friend and co-worker. Rt. Rev. Matthew Harkins, D. D., Bishop of Providence, will assist at the throne.

The usual services for the dead will follow the mass, after which the body will be escorted to the train by the societies and members of the parish. The funeral party will leave at 1:10 for Providence, where there will be a wait of about half an hour at the Union depot for the train to Pawtucket. The run to Pawtucket takes but nine minutes and St. Mary's cemetery, where the interment will be, in the family lot, beside the father, mother, brothers and sisters of the deceased, is but a short way from the depot. It is expected that a large number of the parishioners, besides delegations from the several societies, will accompany the body to the grave.

The bearers will be Michael F. Shea and Bartholomew Fogarty, trustees representing the parish; William H. Sullivan of the Knights of Columbus; John J. O'Connell of Division No 2, Ancient Order of Hibernians; Arthur P. Jennings and Michael Dynan.

Father Mahon was opposed to unnecessary expense or display at funerals and especially to flowers and in accordance with his well known wishes his sister and his associates request that no floral offerings be sent.

Owing to the size of the church it was evident that some arrangements were necessary to provide for the various representations attending and seats have been apportioned as follows: The several societies connected with the church will each send delegations of 10, there not being room for any one in full. Seats will be reserved for these on the right side of the Epistle aisle, the right-hand or west aisle. The left side of this aisle will be reserved for the visiting priests, the sanctuary being large enough only for those who take part in the mass. The right side of the main aisle will be for the bearers, for city officials, clergymen and citizens outside the parish. The left side of the middle aisle will accommodate family and relatives. The Sisters will occupy the front pews of the gospel, or left-hand, aisle, and the rest will be open to the public generally. There will also be room in the gallery and some is to be expected in the rear of the reserved seats in the other aisles, which will be available to parishioners.

With the service ending at 12:30, the procession to the depot—the funeral procession so far as Newport is concerned, will start as soon as possible after the priests have had opportunity to change from their vestments. It is but a short way and it is expected that the several societies, whose members will have been unable to gain admission to the church, will be present to make a large procession.

MRS. THOMAS J. BOYLE.

Sudden Death, While Preparing to Go to Church, of a Member of St. Mary's Parish.

The parishioners of St. Mary's parish were shocked Sunday morning to hear of the sudden death of Mrs. Thomas J. Boyle, at her home on lower Thames street. She had been in her usual health Saturday and was preparing to go to church Sunday, when she complained of sudden pains. A doctor and a priest were called, but nothing could be done to alleviate her sufferings and she quickly passed away, death being due, it was stated, to congestion of the kidneys.

Mrs. Boyle was the daughter of Mary E. and the late Captain Dennis E. Murphy and was well known all over the city by a large circle of friends, on account of her cheery disposition. Her husband is also well known, both up town and down, and the death therefore affects a large number. Mrs. Boyle, was before her marriage a milliner and for a time worked for Miss M. E. Tobin on Washington square.

Mark-Down Sale —OF— ONE PIECE DRESSES.

RADICAL REDUCTIONS IN THE PRICES OF FINE FITTING SERGE DRESSES.

The colors are navy blue, garnet and black. Although the quantity on each style is limited you'll find all sizes at every price.

$12.50 Dresses now - - $8.98
$10.50 Dresses now - - $7.98
$ 9.00 Dresses now - - $6.98
$ 8.00 Dresses now - - $5.98

DOWNING'S. 191 Thames St.

OTHERS ONLY SAMPLES.

Saturday Was the Banner Day for Arctic Weather, Extending Into Sunday.

Next It was Warmer, Then It Snowed, Rained and Thawed, Filling the Streets With Slush.

It seems as comical as to read the weather predictions in a patent medicine almanac to look at last Monday's News and see that "the cold wave was broken." At that time the cold wave had not arrived. There had been some samples of weather, but not the cold wave. That was here Friday and Saturday.

Saturday was the banner day, and its influence extended over until dawn of Sunday. A record of 0 at 8 a. m.; high tide mark; 10 at 2 p. m., 5 at midnight and down to 2 above again early Sunday morning, is handing out the Arctic prizes in the weather line in a way totally unusual to Newport and unknown to the inhabitants, but that is what they had to stand. There was just one redeeming feature: The wind became lost somewhere and it did not feel as cold as it sometimes feels with the thermometer above 20.

However, the coming of daylight saw a change. By 8 a. m. the mercury had risen to 8, at noon it was 18 and at 2 p. m. at 28; it finally was up to the 30 mark, with a feeling of thaw in the air.

Along about midnight it began snowing and it must have snowed considerable, for after it changed to hail, and then to rain, there was considerable slush in evidence early this morning to show that it had snowed. Possibly four or five inches of snow fell. The rain and melted snow up to 6 a. m. was 4. of an inch.

It continued raining until about 12:30, when the sun came out for a short time. Then it clouded up and the wind shifted to the northwest and it began to look like colder. Colder means some hard walking.

This morning it was soft walking, wading or floundering, just as one happened to think. It made no difference whether it was Thames street or the top of one of the hill streets—it was wet. The soft snow and slush clogged the gutters and the sidewalks made the best run for the water. The highway department early had men at work clearing gutters, but only 21 reported for duty this morning and 21 were but a laugh at the work to be done; 100 men could easily have been put to work. As the day wore on things began to look better and it must be agreed that the men did some great work in allowing the water to run. There was plenty to run.

The sleighing went with the advent of the rain. It was fairly good Sunday except on Bellevue avenue, where there was too much grit to give the sleighs a chance. The skaters also had a gerat time Sunday on the ponds the surface being fine. It is wet today, but it promises to be cold again and there will be more skating.

The ice cutting will go on later. It is taking a rest today. Sunday the cutters hustled under favorable conditions and did a good day's work, and with good ice on the ponds they will probably be able to resume work Tuesday, if the cold snap comes.

The very bad walking caused Superintendent Lull to sound the no-school signal this morning and again this afternoon, while it was not raining, the walking was not fit and the no-school signal was sounded. If there had been school few would have attended and they would be generally those who were best able to omit a day or half a day.

Steamer New Shoreham came down the bay and went to Block Island this morning, after adjusting her ice shoe, which was disarranged by the ice in the bay, which is heavy. Steamer General made her 10 o'clock trip to Wickford, but was an hour and a half late in arriving on the 1 p. m. trip. Steamer City of Newport is still tied up at Commercial wharf, waiting for the ice in Providence river to decrease. There is no ice in the harbor or in the slips.

It would not hurt any one if householders would put a little hot ashes on the ice in front of their estates. It will help the walking and the promise is that the walking will need helping Tuesday morning.

A little thought to feeding the birds would not be amiss, either. The ground is well covered with snow and slush and the birds cannot eat either.

INVENTORY TIME IS LOSS-TAKING TIME.

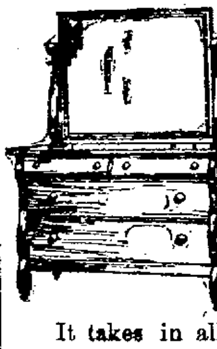

All Goods Marked in Plain Figures.

Oak and Mahogany Dressers and Chiffoniers 1-3 off.

It takes in all the odd pieces—floor samples and discontinued patterns.

Walsh Bros.

HOUSEFURNISHING GOODS

UPHOLSTERING —AND— Drapery Work.

Fine Line Upholstering Goods.
Mattresses Made Over.
First-class Cabinet Work.
Furniture Repaired.
Crockery and Furniture Packed and Shipped.
Furniture Stored.

J. W. Horton & Co., 42 CHURCH STREET.

W. F. SPINCLER
BELLEVUE AVENUE.

NOVELTIES.

Beautiful designs in handles for hand bags, in gold and silver

AT PLUMMER'S

A few boxes of Stationery

Left over from Christmas, at cut prices while they last.
Come in.

CHAS. S. PLUMMER
MUSIC & STATIONERY
OPP. GOVERNMENT LANDING.

SPECIALS THIS WEEK.

Monday,	Spice Cured Corned Beef	10c
Tuesday,	Small Pork to Roast	15c
Wednesday,	Porterhouse Steak	25c
Thurs. Morning,	Hamburg Steak	10c
Friday,	Loin Lamb Chops	20c
	Mutton Chops	15c
Saturday,	Fresh Chicken	22c

H. F. ROONEY, 251 Thames St.

FOURTH DEGREE KNIGHTS OF COLUMBUS EMBLEMS.

Inspection Invited.

BLAINE
246 Thames Street

Unburnt Ground Limestone,
carload - club-orders.

$5.25 per ton
100-lb. bags.

F. O. B. cars at Newport, Middletown, Coal Mines or Tiverton.

Place orders before Jan. 12th for Spring Delivery.
Burnt Lime in every form.

PERCY T. BAILEY,
Melville Station,
NEWPORT, R. I.
Phone 1[illegible].

AMUSEMENTS, LECTURES, ETC.

Colonial Theatre.
Matinee 2:30. Evenings 7 and 8:30.

Mr. and Mrs. W. P. Burt and Daughter "In Cattle Land."
MLLE. VANITY, The Dancing Star.
FOUR HAWAIINS, Genuine Musical Novelty.
FEATURE PICTURES.
"Two Men and a Girl," "Dan, the Lighthouse Keeper," "Flowers for 400," "Muray and Kindy," "The Foster Sister," "Mrs. Sims Serves on the Jury."

OAKLAND LODGE, No. 32, I. O. O. F., South Portsmouth, R. I.,
Has Postponed its Public Installation and Dance until
Tuesday Evening, January 16, 1912.
Installation will begin at 7:30.
Dance tickets 25c.
Oyster supper will be served, 25c.

TURKEY SUPPER AND SOCIAL,
Under auspices of Aquidneck Chapter, No. 7, O. E. S.,
United Congregational Parish House, Pelham Street,
THURSDAY EVENING, - JAN. 18, 1912.
Supper 6 to 8 o'clock. Tickets 50c. Tickets for sale at Miss McLeish's, 272 Thames St., at Mr. Wm. B. Scott's, 8 Broadway, and of members.

Newport Artillery Co.
Bi-Weekly Dances,
Wednesday Eve'gs, Jan. 17, 31, Feb. 14.
Knowo's Orchestra, 7 Pieces.
Latest Music Admission 25c.

A SUPPER
Of Cold Meat and Vegetable Salad
Will be held at the Home of Mr. John A. Elliott, on the Evening of the 17th of January,
From 5 to 8 o'clock,
For the benefit of the choir fund of St. Mary's Church. Supper 35c. If stormy Thursday evening.

M. BIESEL.
Embroideries, Stamped Goods,
And all Materials; Yarns, Wool, Hand-Made, Knit and Crochet Goods, Toys, Dolls, Notions, Stamping, Plaiting and Pinking. Beads.
160 BELLEVUE AVENUE.

The Latest Ideas in Wall Paper
You will find we have the most beautiful samples in town... All the new pastel shades that harmonize with your gowns and make such effective back grounds are shown in seemingly unlimited variety... Your inspection invited.

ALFRED H. CORNELL,
House Painter, Decorator, Paper Hanger,
40 South Baptist Street.
Phone 1605.

Peck & Snyder's ICE SKATES.

American Club-- Hockey and Rink Skates.

Hockey and Shinny Sticks.

A. C. LANDERS & SON,
167 THAMES STREET.

FRED W. LAWTON,
Successor to Burlingame & Carry.
259 THAMES ST. Tel. 193.

Newtown Pippin Apples,	New Nuts,
Spitzenberg Apples,	Oranges,
Fancy Grape Fruit,	Mal. Grapes,
Anjou Pears,	Washed Figs
Tangerines,	Tunis Dates,

Hothouse Grapes.

Mrs. T. W. Freeborne,
223 SPRING STREET.
TEACHER OF PIANO.
Telephone 1587.

New Wall Paper

Our new line is now complete in all styles and grades. Chambrays, papers with cretonnes to match. Crown papers and cut out borders.

Special attention is called to our inexpensive chamber papers in florals and stripes.

JOSEPH GRAHAM,
68-70 Spring Street, Mayer Building,
Largest Wall Paper House in Town.

THE KING-McLEOD CO.

January White Sale.

White Lingerie Dresses, Waists, White Serge Suits, Etc.

Read the Decisive Price Reductions Below.

LINGERIE DRESSES.

WHITE LINGERIE DRESSES,	value $4.98.	White Sale Price $2.98
WHITE LINGERIE DRESSES,	value $8.00.	" " " $4.08
WHITE LINGERIE DRESSES,	value $15.00.	" " " $7.50
WHITE MESSALINE DRESSES,	value $25.00	" " " $18.00
IMP. HAND-EMBR'ED DRESS,	value $100.00,	" " " $39.00
WHITE SERGE SUITS,	value $25.00,	" " " $12.50
WHITE SERGE SUITS,	value $25.00,	" " " $15.00
WHITE SERGE SUITS,	value $15.00,	" " " $10.00
WHITE POLO COATS,	value $30.00,	" " " $20.00
WHITE POLO COATS,	value $15.00,	" " " $10.00
WHITE LINGERIE WAISTS,	value 98c,	" " " 49c
WHITE LINGERIE WAISTS,	value $1.50,	" " " 98c
WHITE LINGERIE WAISTS,	value $4.00,	" " " $1.98
WHITE PRINCESS SLIPS sizes 12,14,16,	value $1.25.	" " " 79c
WHITE LINENE SKIRT,	value $1.50,	" " " 98c
WHITE LINEN SKIRTS,	value $4.00,	" " " $2.00
WHITE TAFFETA SILK PETTICOATS,	val. $6.00,	" " " $3.98
WHITE MESSALINE PETTICOATS,	val. $5.00,	" " " $2.98
CHILDREN'S WHITE DRESSES, 6 to 14 years,	val. $1.25,	" " " 79c
CHILDREN'S WHITE DRESSES,	val. $3.00,	" " " $2.19
CHILDREN'S WHITE DRESSES,	val. $5.00,	" " " $3.95

The Boston Store.

ST. MARY'S FINANCES.

First Report Since Setting off of St. Augustin's Shows Satisfactory Condition of Church.

At St. Mary's Church Sunday Rev. Father Meenan read the financial statement for the year just closed. It showed a satisfactory condition and was especially interesting because it is the first since the division of the parish and the setting off of St. Augustin's, which took place last June. That the parent parish did not forget to give the new one a good send-off is shown in the statement, the largest single item of the expenditure account being the donation to St. Augustin's. The itemized account of receipts and expenditures is as follows:

Receipts.

Amount on hand December 31, 1910		$4817.93
Ordinary pew rent		2343.25
Seat money		7887.90
Collections for church		2215.16
Societies		648.40
Donations and bequests		96.00
Miscellaneous sources		384.44
Cemetery		683.50
Rents		166.00
Easter collection		979.45
Pentecost collection		248.90
Interest		67.20
Mission Receipts		1145.41
Collection for Hillsgrove Hospital		172.58
Collection for St. Augustin's		1234.29
Diocesan Collections.		
Missions	$153.65	
Holy Land	6.60	
Holy Father	289.80	
Catholic University	147.91	
	597.96	597.96
Total		$23678.37

Expenditures.

Salary of priests	$2421.06
Salary of teachers	2043.31
Sextons	1440.00
Sanctuary expenses	764.21
Choir and organist	702.90
Interest	150.00
Cathedraticum	511.55
Fuel	650.35
Water and light	863.83
Carpenter	675.92
Mason	47.91
Plumber, tinsmith, steamfitter and electrician	721.93
Other repairs and labor	375.45
Insurance	240.00
Painter	89.92
Hillsgrove Hospital	172.58
Furniture, church and house	433.09
Furniture, school	402.06
St. Joseph Hospital	100.00
Society expenses	109.82
Debt paid	2000.00
Telephone	75.85
Clergy fund	40.00
Express	14.10
Easter assessment for orphans	550.00
Pentecost assesment	300.00
Carting and freight	66.03
Care of sanctuary and junior choir	200.00
Miscellaneous	181.45
Percentage to collectors	124.82
Printing, postage and stationery	92.13
Paid to St. Augustin's Parish	3190.45
Cemetery expenses	488.59
Amount of Diocesan collections	597.96
Balance on hand December 31, 1911,	2951.21
	$23678.37

LOCAL BRIEFS.

—Mr. W. Gardner Stockwell has gone to his home in Pittsfield Mass., on a visit.

—Mrs. Ogden Mills will give an annual dance Tuesday evening at her New York residence.

—Rev. Anson B. Howard of Providence preached at St. George's Church Sunday morning.

—Mr. and Mrs. Clarence Gage have been called to Uxbridge, Mass., by the sudden death of Mr. Gage's father.

—Mr. and Mrs. Joseph B. Child are visiting Mrs. Child's sister, Mrs. John Young Thurston, at Medfield, Mass.

—Mr. Karl G. Anthony, Adams Express agent at North Abington, Mass., spent Sunday with his parents on Catherine street.

—Mrs. Cornelius Vanderbilt will give a dance Monday evening, February 5, at her residence, 2 West Fifty Eighth street, New York.

—Mrs. Arthur Peckham has returned from a three weeks' visit to her daughter, Mrs. John B. Ward, and family, in Brookline, Mass.

—Mr. Cornelius Vanderbilt, Jr., is at the Virginia Hot Springs, with Mrs. Vanderbilt, convalescing after his recent operation for appendicitis.

—Mrs. Herman F. Peckham and her youngest daughter, Miss May Peckham, are guests of Mr. and Mrs. Nathan Smith of Third Beach road, Middletown.

—The orders of December 5 to Captain F. Schmitter medical corps, to proceed to Fort Clark, Texas, have been revoked and he is ordered to Fort Greble for duty.

—Mrs. Alfred R. Conkling gave a large reception Saturday afternoon at Sherry's, in New York, with dancing by professional dancers, such as Maurice, for the entertainment of her guests.

—General Secretary Andrews conducted the Sunday morning service at the Training Station, the theme of his talk to the enlisted men being: "He was a good man". Music was furnished by Yeomen Sedgwick and Poole.

—The Block Island steamer Saturday afternoon brought news that there were no barges ashore on the island, as had been feared. She is the wireless, and the telephone cable, and the freight line, at present—the only means of communication.

—An over-heated smoke pipe with too close woodwork, was responsible for a call of the firemen to the Goffe house, corner of Broadway and Whitehall street, Sunday forenoon at 9:42. Chemical 1 and Hose 1 responded and enough cutting was done so that the place may be repaired in a safe manner.

—Miss Rhoda Fullam daughter of Captain and Mrs. William F. Fullam, has presented to the Army and Navy Young Men's Christian Association the handsome poster painted by Miss Redmond, which was won by Miss Fullam at the Army and Navy fair last summer. The poster will be hung on the walls of the Association building.

—The New Shoreham returned from Block Island Saturday afternoon with 43 barrels of fresh fish, two for Newport and the rest for New York. The fish men were surprised at the shipment, because the weather has been unfit for fishing, but the men at the island took a chance whenever the weather gave a few hours and landed some.

—Tug Solicitor Captain O'Neill, went out to Beaver Tail Saturday afternoon and picked up schooner Jessie, a small two-masted fishing craft at present employed in oyster work, which had been carried from her moorings off Wickford by the ice and drifted down the west passage. She is tied up at Sullivan's dock. There was nobody on board.

HOLD CAPTURED FOREIGN FLAGS.

English and Mexican Standards Stored at Naval Academy, Annapolis.

Ohio Insurgency Extends to Both Parties—President Taft Especially Fond of the Theatre.

[Washington correspondence of The News.]

WASHINGTON, Jan. 13.—After many years Congress authorized that the flags captured during the Civil war be restored to the states. But we do not restore flags captured from foreigners. And a patriotic organization has just discovered, or, rather, brought to public attention the fact that we have quite a lot of these flags.

As we have had no foreign wars worth while for many years the people have lost sight of these flags. They are in boxes in a storeroom at the Naval Academy, Annapolis. They were captured by the navy, and among them are flags of England, Mexico and the Barbary States.

"There is a royal standard among these flags," remarked a naval officer's wife who is interested in the subject, "and there are not many royal standards in the possession of any country."

"That's all right," remarked one of the midshipmen. "I saw one of our flags in London which was captured by a British ship in 1812, so we haven't got much on them."

It is proposed to have all these flags restored, preserved and placed upon exhibition. Whether this is appropriate just as we are putting through or trying to put through peace treaties is a matter of doubt.

Congressman Hammond, the only Democrat from Minnesota, was asked about the Presidential feeling in that party. "Our people are divided," he said. "In the country they are for Wilson; in the cities they are for Harmon. The best man in the state," he added, with a sly twinkle and patting his breast, "is for Champ Clark."

Congressman Richardson of Alabama, is accused of trying to wreck the Republican party in the South. He has introduced a bill making it unlawful for men holding federal offices to be delegates to national conventions. Richardson's friends sarcastically assent that if his bill should become a law there wouldn't be any Republican delegates from the South. And it must be acknowledged that nearly every man who goes to Republican conventions from the South is a federal office-holder.

Ohio Senators are having troubles these days. There is Burton, who is heartily and earnestly in favor of Taft, confronted with the demand for Roosevelt and the progressive element supporting La Follette. Then Pomerene is head of the Congressional delegation which is looking after the interests of Harmon in Washington. Congressman Whiteacre, his fellow townsman, jumped over into the Wilson camp, while others are doubtful, and quite as strong a progressive movement seeks to keep the delegation away from Harmon. With two prominent Presidential candidates, with decided opposition to both in their respective parties, Ohio can certainly be called a political storm centre.

William H. Andrews of New Mexico literally worked himself out of a job. He went off the pay roll as delegate the day New Mexico was admitted. "It will only be for a short time," said Andrews. "I'll soon be on the Senate side drawing salary regularly." He is sure of election to the Senate.

When the President goes to the theatre, which is very often, a certain ceremony follows. As he enters the box draped with the flag and coat of arms the orchestra plays the "Star Spangled Banner," and everybody in the audience stands. President Taft and Mrs. Taft and his guests also remain standing until the national air ends.

After taking his seat the President looks over the audience, bowing to those he knows, usually quite a number. Mrs. Taft also smiles and bows to many acquaintances. Major Butt in full uniform always accompanies the Presidential party to the box and occupies a seat with them.

No President ever atended the theatre quite as frequently as President Taft, and he seems to enjoy the good things on the stage as well as anybody. He is especially fond of comedy and the lighter plays.

Senator Kenyon of Iowa, who succeeded Senator Dolliver (if one excepts the brief occupancy of his seat by Hon. Lafe Young), has proposed by resolution to abolish the free Senate barber shop and bathrooms. Under the present arrangement Senators are bathed and shaved by men who receive pay as skilled laborers, under appointment by the rules committee. One of the colored barbers, James Hickman, has served to the shop for 46 years.

Arthur W. Dunn.

WHAT THE WOMEN WILL WEAR NEXT.

This is what American women will wear the coming season as disclosed by the Style Congress held in Chicago by the Ladies' Tailors and Dressmakers' Association of America: No hobble skirts. Dresses must be two and a half yards wide, three fourths of a yard wider than the hobble. They must be short—three inches from the ground. Blue and white are the colors, and the material whipcords. Jackets are to be 26 or 28 inches long, and close fitting. Empire effects must be forgotten. If any waistline is affected, it must be "at the waiste or lower." Revers and sailor collars will remain, but collars will be different colors than the coats. No changes are ordered in plain tailored gowns or suits.

BLOCK ISLAND CABLE COSTLY.

Weather Bureau Contracts With the Massie Company for Wireless Service to Mainland.

The Block Island cable will not be repaired by the United States government, it is reported, but instead the Weather Bureau has completed a contract with the Massie Wireless Telegraph Company of Providence for a wireless service between the island and the mainland.

After the cable was broken December 29, Walter W. Massie of the Wireless Company made the Weather Bureau officials a proposition to establish a wireless station on the island and transmit the weather reports and other government business at a certain fixed rate. After some consideration, the offer was established, and the station is now being erected. At the office of the wireless company it is said that just as soon as the station can be put in working order the transmission of government business will begin.

According to the report the Weather Bureau officials have definitely decided that the cable is too expensive to keep in repair and so will try out the wireless service for a time before doing anything about the repairs on the cable. At the office of the Providence Telephone Company it was said by General Manager Beck that the proposition of the Massie Wireless Company had been accepted by the government, according to the understanding, and that the government would not do anything about the repairs on the cable until the wireless service has been thoroughly tried out. He said the cable, however, belongs to the government and no repairs can be made on it by the telephone company.

THE FLORIDA LOSES LAUNCH.

Crew Rescued from Boat, Capsized While Being Lowered over Ship's Side at Jamaica.

Battleships Florida and Utah, which are now attached to the First division of the Atlantic fleet, arrived at Kingston, Jamaica, Saturday.

A launch from the Florida, while being lowered over the ship's side, was capsized by the heavy sea. The crew were rescued and measures were at once taken to raise the launch.

TO CELEBRATE AT GETTYSBURG.

Plans Under Way for an Observance in 1913 of Fiftieth Anniversary of the Battle.

The movement for a fitting celebration in 1913 of the fiftieth anniversary of the battle of Gettysburg took definite form when the Pennsylvania commission having the matter in charge appeared before the joint congressional committee and made public its plans. It is proposed to have the celebration take up the first four days of July, and the most important feature will be the laying of the cornerstone of a great peace memorial to be erected by the nation at the entrance to the battlefield. A bill will be introduced in Congress appropriating $500,000 for this purpose, and the President will be invited to preside at the ceremony.

The plan contemplates the construction on the Emmittsburg turnpike of a stately and impressive memorial signifying unity and peace in the form of an arch gateway to be surmounted, by a heroic statue of Abraham Lincoln. Veterans from the Civil war are expected to attend from all over the country, South as well as North, at the expense of the several states, and three states have already taken action with this end in view.

To prepare for the policing of the battlefield during the celebration, and the care and feeding of the veterans, Congress will be asked to provide for the atendance of a sufficient number of troops with the ranking officers of the army in supreme command, and for the erection of tents and barracks and commissary headquarters.

The Grand Army has for some time been actively preparing for the celebration and General Walker has pledged the co-operation of the Southern Veterans' Association. Members of the committee express the belief that the celebration will surpass in sentimental interest any similar event n the history of the country.

It isn't very exciting for a girl to marry a man none of the other girls want.—[Philadelphia Record.

DRUGGISTS.

Cotton's Prescription Books —AT— Cole's Pharmacy,

302 Thames Street.

Home Industry.

Newport Corn Remedy

J. B. PENDERGRASS & CO.

It stops the ache and pain and is a safe, prompt, efficient and sure remedy for corns and callouses.

FOR SALE BY

John M. Callahan,

Druggist, 106 Broadway.

SOLE AGENT.

ATTENTION!

Progress toward perfect health can not even begin without having a healthy stomach and the system must be free from all blood disorders.

Downing's Dyspepsia Tablets

Make pure blood and relieve all troubles arising from a disordered stomach by digesting the food.

A Large Package for 25c

DOWNING BROTHERS,

42 and 44 BROADWAY.

Pharmacists.

—STOP— KNOCKING AND KICKING BY AVOIDING THAT PARTICULAR TROUBLE

DO IT NOW! TELEPHONE 293.

THE BELLEVUE LAUNDRY

WILL MAKE YOU AND YOUR LINEN

LOOK AND FEEL BETTER

To Users of Soft Coal for Steam Purposes.

If you want something a little better than any you have ever used try Berwind's New River.

We have it.

PINNIGER & MANCHESTER CO

341 Thames Street.

Something New.

The Whitney Metal Tile

For bathroom, kitchen, pantry, etc. Suitable for any room where absolute cleanliness is a desideratum. Will not crack, peel nor warp and is guaranteed to be rust proof. Costs but a trifle more than wood, is vermin proof. Produces a softer and richer effect than glass or wood.

Samples, designs and estimates furnished.

JAMES M. MEIKLE,

Sole Agent.

Mason contracting in all its branches.

Dennis Shanahan,

Hay, Grain and Salt.

POULTRY AND DAIRY FEEDS.

COMMERCIAL WHARF.

HOTELS AND RESTAURANTS.

PERRY HOUSE.

American and European Plan.

Restaurant strictly first class. Open after the theatre.

DWYER & PURCELL, Props.

UNITED STATES HOTEL.

(Est. Richard J. Sharkey).

266 THAMES STREET.

American Plan. Comfortable Rooms.

With or without Meals.

RATHSKELLER.

Imp. German Beers on Draft.

THE NEW CENTRAL HOTEL

Asks you to be its guest.

PROVIDENCE.

7 & 9 Canal St.

HOTEL EMPIRE.

BROADWAY, AT 63RD STREET.

NEW YORK CITY.

In the very Centre of everything.

All cars and 5th Avenue busses pass Hotel. Subway and Elevated R. R. stations one minute.

Five minutes walk to theatres and shops.

From Grand Central Station take car marked "Broadway" direct to Hotel, or Subway to Columbus Circle, one minute from Hotel.

50 Rooms, Detached Bath,		1.00	per day.
100	"	1.50	"
25	" with Bath.	1.50	"
100	" "	2.00	"
100	" "	2.50	"
Suites with Bath		3.50	"and up

SEND FOR FREE GUIDE TO CITY.

W. JOHNSON QUINN, Prop.

SLEIGHS —AND— PUNGS

Of all kinds for sale or to let. With or without horses.

Lawton's Stable,

TOURO STREET.

IMPORTANT

We are showing a new line of Imported Novelty Pieces in Leather for Men and Women

Jewel Boxes, Photo Cases, Scarf Holders, Medicine Cases, Writing Pads, Drinking Cups, Flat Brush Sets, Bridge Sets, Sewing Sets, Coat and Pant Hangers, Glove and Handkerchief Sets, Bill Folds, Letter Cases, Collar and Cuff Bags, Tobacco Pouches, Shaving Sets, Cigar and Cigarette Cases, Toilet Sets, Ladies' Hand Bags—in all the latest Shades, Travelling Bags, Suit Cases and Trunks.

F. W. MERRILL,

118 BELLEVUE AVE.

Tel. 385.

THE NEWPORT JOURNAL is especially adapted for mailing.

YOU MAY BE NEXT.

WOMAN SUFFOCATED. By Fumes of Coal Gas at Her Home in South End.

ESCAPING COAL GAS KILLS WOMAN.

MOTHER DEAD; CHILDREN AT PLAY NEARBY. Mrs. Mary Slocum Overcome by Gas Escaping from Stove.

Remember Rhode Island Coal has none of the poisonous coal oil GASES. It is the safest, cheapest, hottest coal on the market.

Tel. 199 AND GET YOUR NEXT COAL FOR $5.25 per ton.

RHODE ISLAND COAL CO.,

27 TOURO STREET.

Telephone Directory JAN. 22

IS THE

Latest Date to Arrange for New or Changed Listings

FOR THE MARCH ISSUE.

NOW is the best time to order Service.

Providence Telephone Co.,

CONTRACT DEPARTMENT.

MOTOR WAGON

DETROIT

For light delivery purposes.

From $610.00 Up.

The Famous Chase Wagon for heavier work.

From $900.00 Up.

Phone 817—for appointment or see

P. F. CONROY, 181 Thames St.

If you are interested in a real work wagon with a maintenance service guarantee.

OUR CLEARANCE SALE CONTINUES.

A FEW BARGAINS IN CAMERAS

SLIGHTLY SHOP WORN.

1 Box Premo 4x5, $5.00 now $2.25. 1 Box Premo 3¼x4¼, $4.00 now $1.98.

Folding Premo 3¼x5½, a bargain at $4.50.

1 $14.00 Folding Hawkeye, as good as new, $10.59.

A few motors, water motors, wireless supplies at a great reduction.

GEO. H. CHASE, - 33-35 Broadway. Phone 644

GOING ON A TRIP THIS WINTER?

Before making any plans, send for the 24-page NEW YORK EVENING POST WINTER RESORT DIRECTORY. Complete list of the best Winter Resorts, six pages of maps, condensed time-tables, etc. Best guide of its kind ever issued, and the cost is nothing.

Send today for a copy. Special information about any resort hotel.

The Evening Post,

20 Vesey Street. New York City.

Studebaker Farm Wagons, etc.

M. J. MURPHY. Tel. 220

Amber Glasses

Afford the Best means of protecting your eyes from "snow blindness."

On and after Jan. 15, I will be located at 169 Thames St.

Optical goods of every description always carried in stock.

W. J. CARR,

OPTOMETRIST,

165 Thames St. Covell Bldg.

The Newport Journal

AND WEEKLY NEWS.

is especially adapted for mailing.

TRAVELERS' DIRECTORY.

BAY STATE STREET RAILWAY CO.

In Effect Sept. 11, 1911.

(Subject to Change Without Notice).

Leave CITY HALL, NEWPORT, for City Hall, Fall River, via, Middletown, Portsmouth and Tiverton, 6:30, 6:50, 7:30, 8:10, 8:50, 9:30, 10:10, 10:50, 11:30 a. m., 12:10, 12:50, 1:30, 2:10, 2:50, 3:30, 4:10, 4:50, 5:30, 6:10, 6:50, 7:30, 8:10, 8:50, 9:30, 10:10 p. m., then 11:15 p. m. Sundays—6:50 a. m., then same as week days. Return—Leave City Hall, Fall River, 5:10, 5:50, 6:30, 7:10, 7:50, 8:30, 9:10, 9:50, 10:30, 11:10, 11:50 a. m., 12:30, 1:10, 1:50, 2:30, 3:10, 3:50, 4:30, 5:10, 5:50, 6:30, 7:10, 7:50, 8:30, 9:10, 9:50, 10:30 p. m., then 11:15 p. m. Sundays—6:30 a. m., then same as week days. (For Stone Bridge only) 4:50 and [illegible] p. m., week days.

Leave STONE BRIDGE, for City Hall, Fall River—6:45 a. m., [illegible] 7:05, and every 40 minutes, to 11:[illegible] p. m., then 12:05 a. m. Sundays—7:05 a. m. then same as week days except for the cars run week days at 5:25 and [illegible] p. m.

City Hall, Newport—5:40, 6:15, 7:05 a. m., and every 40 mins. to 11:05 p. m., then 11:50 p. m. Sundays—7:05 a. m., then same as week days.

Leave FRANKLIN STREET, for Beach—6:45 a. m., and every 15 mins. to 6 p. m. Sundays—Leave Franklin St. Waiting Room 7:30 a. m., then same as week days. Return—Leave Beach—6:52 a. m., and every 15 mins. to [illegible] p. m. Sundays—7:37 a. m., then same as week days.

Mile Corner—6:30 a. m., and every 15 mins. to 11:30 p. m. Sundays—7 a. m. then same as week days. Return—Leave Mile Corner—6 a. m., and every 15 mins. to 11 p. m. Sundays—6:30 a. m. then same as week days.

Morton Park—5:15 a. m., and every 15 mins. to 11:15 p. m. Sundays—6:45 a. m. then same as week days. Return—Leave Morton Park—6:22 a. m., and every 15 mins. until 11:22 p. m. Sundays—6:52 a. m., then same as week days.

Leave FRANKLIN STREET WAITING ROOM, FOR

Beach—6:45 a. m., and every 15 mins. to 10:45 p. m. Sundays—7:25 a. m. then same as week days. Return—Leave Beach—6:52 a. m., and every 15 mins. to 10:52 p. m. Sundays—7:31 a. m. then same as week days.

Leave MILE CORNER, for Morton Park—6 a. m., and every 15 mins. to 11 p. m. Sundays—6:30 a. m. then same as week days. Return—Leave Morton Park—6:22 a. m., then every 15 mins. to 11:22 p. m. Sundays—6:52 a. m. then same as week days.

C. L. BISBEE, Supt.

SHORT LINE —TO— PROVIDENCE —VIA— Newport and Providence Railway

In effect Sept. 16th, 1911.

Cars leave Washington Square, Newport, for Bristol Ferry, Bristol and Providence—7:00 a. m., to Bristol Ferry only—7:50, 8:50, 9:50, 10:50, 11:50 a. m., 12:50, 1:50, 2:50, 3:50, 4:50, 5:50 p. m., 6:50, 7:50 p. m., to Union street; 8:50 p. m., to Bristol Ferry, 10:10, 11:[illegible] to Union street.

Cars leave Union Station, Providence, for Newport via Bristol Branch, N. Y., N. H. & H. R. R., 7:15, 8:15, 9:15, 10:15, 11:15, a. m., 12:15, 1:15, 2:15, 3:15, 4:15, 5:15.

9:40 from Bristol Ferry to Newport. Theatre Trip leave Union Street 7:[illegible] One Mile Corner, 7:35; arrive at Theatre 8:05 p. m.

SUNDAY TIME TABLE.

Leave Washington Square, Newport, for Bristol Ferry, Bristol and Providence, 8:50, 9:50, 10:50, 11:50, a. m., 12:50, 1:50, 2:50, 3:50, 4:50, 5:50, 6:50, 7:50 p. m., 8:50 p. m. to Bristol Ferry; 11:[illegible] 11:15 to Union street.

Leave Union Station, Providence, for Newport—9:15, 10:15, 11:15, a. m., 12:15, 1:15, 2:15, 3:15, 4:15, 5:15, 6:15, 7:15 p. m., 9:40 from Bristol Ferry to Newport.

Training Station cars leave Washington Square—7:00 a. m. then half hourly until 10:30 p. m.

G. M. TOWLE, Supt.

Jamestown & Newport Ferry Co.

Foot of Mill St. (Market Square)

IN EFFECT JAN. 1, 1912.

Will run the following schedule between Jamestown and Newport.

STEAMER BEAVERTAIL.

Leave Jamestown—a6:00, a7:30, [illegible] (mail), 9:20, a10:30, 11:20 A. M. (mail), a1:20, 2:20 (mail), 3:20, 4:40, [illegible] (mail), *7:30, *9:50 P. M.

Leave Newport—a6:30, a7:30, [illegible] (mail), 9:50, a10:50 A. M. (mail), [illegible] M., a1:50, 2:50 (mail), 4:10, 5:10 (mail), a6:10, *9:15, *11:00 P. M.

*Saturdays only.

aOmitted Sundays.

Subject to change without notice.

ISAAC H. CLARKE, Gen. Mgr.

Office Tel. 7007, Jamestown, R. I.

PROVIDENCE, FALL RIVER AND NEWPORT STEAMBOAT CO.

Steamer Leaves Newport for PROVIDENCE

Week days only 8:30 A. M. Returning leave Providence 4 P. M. Stops at Prudence Mondays, Wednesdays and Saturdays, Conanicut, Mondays only.

H. R. WINDSOR, Supt.

NEW ENGLAND NAVIGATION CO.

TO NEW YORK.

Fall River Line

Steamers PLYMOUTH AND PROVIDENCE.

Leave Long Wharf, Newport, week days and Sundays at 9:15 P. M., due New York 7:00 A. M. Orchestra on each.

Wickford Line

STEAMER GENERAL.

Lv. NEWPORT, LONG WHARF

(Week Days Only.)

Lv. Newport, (L'ng wh)	Due New York, (G.C.Ter)	Lv. New York, (G.C.Ter)	Due Newport (L'ng wh)
Week Days only.		Week Days only.	
10:00 a.m.	4:00 p.m.	12:00 n't	7:05 [illegible]
1.05 p.m.	7:00 p.m.	4:45 a.m.	11:[illegible]
4:05 p.m.	....	....	....
7:15 p.m.	2:205 a.m.	10:03 a.m.	3:55 [illegible]

z Har. Riv. Sta. N.Y. 1:03 p.m. 6:15 [illegible]

To Block Island and Providence

STEAMER NEW SHOREHAM.

Meal Service a la Carte.

Leave Long Wharf, Newport, Mon., Wed., Thurs., Sat. only 11:15 a. m., due Block Island 1:15 p. m. Leave Block Island [illegible] and 3:00 p. m., leave Newport 5:00 p. m., due Providence 6:45 p. m.

Tickets, etc., at City ticket office, Thames St., and at Wharf Office. C. Gardner, Agent, Newport, R. I.

The Muenchinger-King

NEWPORT, R. I.

Advertisements for situations or service, lost and found, rooms or tenements to let, or "for sale," of 25 words or less, set close will be inserted once for 25 cents, twice for 35 cents, three times for 45 cents or six times for 75 cents.

SITUATIONS WANTED.

WANTED—Situation by a first-class cook. Would accommodate by day or week. Phone 639.

WANTED—By a girl a place as waitress or would do second work. First-class references. Address Box 24, Daily News Office.

WORK by the day and laundry work done at home, 33 Filmore court.

HELP WANTED.

WANTED—A well-trained waitress and parlormaid, in small family. Apply ... Ayrault street.

WANTED—Boy to work between school hours. Apply W. P. Clarke.

WANTED—A competent woman by the day, to wash woolens and flannels. Apply cottage No. 3, Torpedo Station. Tel. 351.

WANTED—A reliable white woman to cook and to do part of laundry work, in small family. References required. Apply at 65 Bellevue avenue.

LOST—Saturday, on Oak street, a fur-lined glove. Finder please return to 11 ... street. Suitable reward.

LOST—Sunday evening, between Wellington avenue and Postoffice, gold locket with initial A. Valued for associations only. Reward if returned to the Bridge ...

FOR RENT, ROOMS AND BOARD.

TO LET—Fine newly, prettily-furnished housekeeping rooms, all improvements. Private family. Upper Church street. Reasonable to steady tenant. Address Box 61, Daily News Office.

TO LET—Upper tenement 10 Ayrault street; or will sell property. For particulars apply at 12 Mill street.

TO LET—Furnished room, with heat, gas and use of bath. 10 Willow street. Apply on premises.

TO LET—Tenement and cottage on Narragansett avenue. Call at 37 Narragansett avenue.

FOR RENT—Stores 25 and 27 Broadway, 9 and 11 Spring street. Apply on premises. Peleg Bryer.

THE MACPHIE COTTAGE,
106 Church Street.
FIRST-CLASS BOARDING HOUSE.
Terms Reasonable.
Telephone 1722.

NASON COTTAGE,
26 MILL STREET.
Reasonable terms for board and room.

Furnished Rooms To Let.
STEAM HEAT AND BATH.
PROSPECT HOUSE,
22 Prospect Hill St.

FURNISHED COTTAGE
FOR RENT, HUNTER AVE.,
Rooms, all modern improvements.
Very desirable.
... Thames St., Tel. 126.

In the Daily News Building.
There is now an unusual opportunity to secure very desirable offices in the News building. Can be rented singly or en suite, large or small. Steam heat and janitors' services. These offices are, perhaps, the best equipped and located in Newport. Apply at the Counting Room.

FOR SALE.

FOR SALE—Cottage and two-tenement house on Broadway. Large lot with each. Address Box 63, Daily News Office.

FOR SALE—New Milch Cow. Apply Lester Brown, Paradise avenue, Middletown.

FOR SALE—One Hardman grand piano, almost new; very cheap. Inquire Box 31, Daily News Office.

FOR SALE—A rooming house of seventeen rooms in central part of the city, completely furnished, ready for lodgers; five year lease going with sale of the furniture and good will. Apply to ...A. Leary, Coggeshall Building, Newport, R. I.

FOR SALE OR RENT—Modern cottage; 6 rooms and bath, hardwood floors, hot water heat, electric light and set tubs, concrete cellar, good yard. George S. Flagg, 12 Franklin street.

Auction Sale
AQUIDNECK HALL, 83 MILL ST.
Every Thursday, at 10 A. M.
Goods received daily, except Thursday.
Cash paid for Household goods.
Storage for furniture.
W. F. ADAMS, Auctioneer and Appraiser.
Tel. Hall 927. House 1216.

EMPLOYMENT OFFICES.

Mrs. Hodgson,
INTELLIGENCE OFFICE
47 FAREWELL STREET,
Tel. 789. Newport, R. I.

MISCELLANEOUS.

Trees Moved or Pruned, and also Trees Furnished at Reasonable Prices.
GENERAL LANDSCAPE GARDENING.
J. S. MARTIN,
Stockholm St. Phone 706.

DR. E. C. HOLLOWAY,
Foot Specialist and Electrolysian.
Ingrowing Nails, Hair Moles and Warts removed. Treatment painless. Massage. ... evenings.
Tel. 341. Office 71 Spring street

BANISH PLUMBING WORRIES.
The next time any part of your plumbing refuses to work, brings a leak or needs repairing or replacing, take the short-cut to satisfaction and PEACE OF MIND by phoning or consulting

T. B. CONNOLLY,
Contracting Engineer,
Plumbing, Heating and Ventilating.
A large supply of Pipe Fittings and Valves of every kind always on hand.
210 THAMES STREET.
Perry Mill Building.
Tel.—Office ..., Residence ...

GRAND ARMY FLAG DAY.

Commissioner Ranger's Annual Program for Its Observance in the Schools.

Walter E. Ranger, state commissioner of public schools, has issued the eleventh annual program for patriotic exercises in the schools on Lincoln's birthday, Grand Army Flag day, Monday, February 12. The pamphlet contains a suggested program for the observance of the anniversary, appropriate songs, poems and prose selections; an extended article on "The Grand Army of the Republic," quotations from speeches on "Soldier and Citizen," and several articles on the general topic of "Citizenship and Labor" and "The Nobility of Labor." It is illustrated with photographs of statues symbolic of different kinds of labor. Commissioner Ranger has written the usual message, which is as follows:

To the Boys and Girls of Rhode Island:

In keeping the birthday of Abraham Lincoln year after year, in remembrance of his service to our country, you may learn the truths he lived, the beliefs he held, the work he did and understand why all the world honors him. In your observance of this year I wish you to remember his humble beginnings, the hardships of his childhood, his patient toil, and his courage amid difficulties, for these were all a part of his greatness. No child, however humble and hard his lot, should be discouraged when he remembers the boyhood of Lincoln. It was hard work that taught him to say: "No good thing has been or can be enjoyed by us without having first cost labor," and "No men living are more worthy to be trusted than those who toil up from poverty."

As you render, after your annual custom, grateful honor to the patriots of the republic's Grand Army, the living and the dead, who hastened to obey their country's call in her great peril, may you remember that they went from the labor of farm and shop, from the toil of store and office, ready to work, to endure, to serve as well as to fight. May you not forget that they knew the long and toilsome march, the hardships of camp, the weariness of endless effort, as well as the stress of battle and the pain of wounds. Their work for the sake of country became heroic and ennobled the name of labor. In winning freedom for slaves they made labor itself free throughout the land and gave it a place of honor in American citizenship.

Patriots have always taught us by their lives that to serve is to do things. The law of work is a law of patriotism. In our country's history the work of the hand is no less conspicuous and honorable than the thought of the mind. Free, honest, patient labor makes for patriotic citizenship.

In the citizenship of the school the measure of your patriotism is shown by your zeal for work, your diligence and loyalty. May you in school learn to labor for home and country, after the manner of Lincoln and the patriots of the Grand Army; and as often as you salute the flag of school and country may you gladly respond to its call to be brave and true and patient in your work, as patriots of the school, as citizens of the Republic.

ORIGIN IN DEFECTIVE CHIMNEY.

Fire at Penikese Island Destroys Administration Building, Built by Professor Agassiz.

The fire at the leper colony on Penikese island, reported in Saturday's News through the wireless at the Torpedo Station, is believed to have had its origin in a defective chimney and destroyed the administration building only. Dr. Frank H. Parker, superintendent of the colony, Mrs. Parker and her mother and three attendants, who occupied the building, lost all their personal effects. They took refuge temporarily in the barn near by. The financial loss is estimated at about $10,000.

The burned building had a sentimental interest to many persons and had been visited by many eminent scientists from all parts of the world, having formerly been a farm house built and occupied by Professor Louis Agassiz when he conducted a summer school on the island.

When the state took over the island for a leper colony the house was converted into an administration building, extensive alterations and some additions having been made. The other buildings of the colony, with the exception of a large barn, are on the other side of the island and were in no danger.

PROBATE COURT.

In the probate court this morning an exemplified copy of the will and probate thereof of William H. Osgood was ordered filed and recorded and letters testamentary on the estate in Rhode Island were granted to Marie Emilie Osgood of New York city, with Charles H. Koehne, Jr., as agent in Rhode Island. Notice was waived and letters of administration on the estate of S. Josephine Peabody were granted to Harriet Vernon. John H. Wetherell was appointed guardian of the persons and estates of Anna Craig Woods and Robert Lloyd Woods and of the estate of John Lloyd Woods. The first and final account of the administrator on the estate of Sarah M. Hammett was allowed and the balance ordered distributed to the heirs at law.

The consideration of the executor's final account with the estate of James Egan and the petition for additional bond on the estate of George Washington Turner were continued to January 22.

POLICE BUSINESS.

The police had one Cornelius Harrington in this morning on a charge of using profane language. He pleaded guilty and was fined $5 and costs, which was enough to send him to the state workhouse, he not having the ready cash.

Tillie Lebenhartz was sent to the state insane asylum Sunday. She arrived from Boston on the steamboat train Wednesday night and did not take the boat. She asked an officer about things and the police found a lodging house for her. The next day she seemed to be in a stupor and City Physician Keenan was summoned. It was decided that before making a medical survey the patient be placed under observation and permission was secured from the hospital to have her sent there. Saturday night something happened which seemed to settle the question and Sunday the doctors pronounced her insane. Notice was sent to a man in Boston who was reported to be her uncle, but nothing has been heard from him. The woman had a

UPHELD BY SUPREME COURT.

Employers' Liability Act Held Constitutional in All Cases.

WASHINGTON, Jan. 15.—The constitutionality of the employers' liability law, passed by Congress in 1908, was today upheld by the Supreme Court of the United States in all cases before it. The court also decided that state courts may enforce that act when local laws are appropriate.

MILITIA ASKED TO AID THE POLICE.

[Continued from First Page]

riot act was read, Company F took up a station at one of the entrances to the lower Pacific Mills, while a half dozen lines of hose were kept in service at the other.

Company L, under Captain Randlett, lined up on the north bank of the canal, where 1,000 persons had congregated. Captain Randlett's orders to the crowd to disperse were not immediately obeyed and he ordered the half hundred militiamen to charge, with bayonets set. He brandished a revolver, which he pushed into the faces of a number of persons. The bayonet charge was carried through to the point of many of the bayonets being pressed against the crowd. Captain Randlett then ordered his men back. They resumed their station on the north bank.

The mills which have closed down entirely, with the number of men employed in each, are: Wood Mill, 6,600; Ayer Mills, 4,000; Washington Mills, 5,000, all manufacturing worsted cloth and owned by the American Woolen Company; Arlington Mills, 6,000; Pemberton, 600; Lawrence Duck, 1,600, and the Everett, 2,400, all of which manufacture cotton goods, or cottons and worsteds. The Prospect Mill, employing 700, lower and upper Pacific Mills and the Atlantic Mills, employing about 4,000 each, and the Uswoco and Frank Lewis Mills, with a total of about 3,000 hands, were running on a very small scale.

It was believed that practically every mill would be forced to close before the day was over. As a final precaution, Battery C, light artillery, was ordered out and lining up on Canal street, after unlimbering their guns, cleaned that thoroughfare without much trouble. At 10 o'clock the crowd had assumed a more peaceful attitude under the pressure of the militia's presence. Additional police were requested from Boston, Lowell, Haverhill, Salem and elsewhere and were reported to be on the way here at 10 a. m. The total requested makes about 300.

DISPATCHED BY ELECTRICS.

Company F, Eighth Regiment of Haverhill, Leaves for Lawrence.

HAVERHILL, Mass., Jan. 15.—Four day patrolmen were immediately dispatched by electrics to Lawrence this morning, when Mayor Moulton received a request for aid from Mayor Scanlon. The men were from the day patrol and other patrolmen will be sent later in the day if needed. Orders were received here at 11 o'clock summoning Company F Eighth regiment and the riot call was sounded on the fire alarm. The members of the command responded promptly and before noon the command under Captain H. B. Campbell started for Lawrence by special electrics.

OPPOSED TO 56-HOUR LAW.

Women Employed at the Pentucket Worsted Mills Go Out.

HAVERHILL, Mass., Jan. 15.—The agitation against the operation of the 54-hour law reached this city today, when 40 women employed at the Pentucket Worsted Mills went out on strike, on account of the reduction in wages. The male help at the mill is on a 56-hour schedule and remained at work. The mill treasurer declared today that work at the mill would not be hampered by the strike.

CLOSED TILL THURSDAY.

Fall River Thread Mills Give Operatives Time to Think It Over.

FALL RIVER, Mass., Jan. 15.—The two mills of the American Thread Company here did not open their doors this morning, in accordance with notices posted Saturday that the plant would shut down until Thursday on account of the strike of 150 twisters and carders, resulting from the reduction in wages due to the 54-hour law. Despite the stormy weather scores of operatives, eager to continue at their work, waded through slush ankle deep and waited an hour at the mill gates. They were informed, however, by the officials that under no circumstances would the mills be re-opened until Thursday.

General Manager Richard H. Cook issued this statement: "We have closed the mills until Thursday to give the strikers ample opportunity to think the matter over. If they decide in the meantime to return and accept the deduction, which is equivalent to the reduction of two hours per week under the 54-hour law, the mills will resume Thursday. If they decide to continue the strike the mills will probably be shut down indefinitely. "We yielded to the operatives a year ago under the change from the 58 to the 56-hour law and paid the old scale of wages, but we cannot afford to do this now and compete with mills in other sections of the country."

A mass meeting of strikers was called this morning, but only 25 out of the 150 who went on strike were in attendance on account of the weather. It was decided that they remain firm in their demands for the old scale of wages and another meeting was called for Thursday morning.

The mills employ 1,200 operatives.

CITY OF NEWPORT.

Proposals for Forage

SEALED PROPOSALS will be received by the Board of Aldermen at the office of the City Clerk, City Hall until **Thursday, January 25, 1912 at 5 o'clock P. M.** for furnishing forage for the present municipal year for the use of the **Highway Department and Fire Department**, as follows:

Oats per bushel of 32 pounds; Baled Hay, per ton; Straw, per ton; Bran.

All to be of the best quality and delivered at the Stables on the City Wharf and in the bins of the different Fire Stations in such quantities as may be required from time to time. Each bid to contain the names of two proposed sureties.

The right to reject any and all bids is reserved.

By direction of the Board of Aldermen.

F. N. FULLERTON,
City Clerk.

ANTON CHRISTENSEN,
Gardener.
Gentlemen's Places taken care of. Plants and Shrubs furnished.
Tel. ... P. O. Box 10.

Look! Look!
Just in, a large assortment of slightly used Furniture at low prices.
HALL RACKS, SIDEBOARDS, CHINA CLOSETS, DINING TABLES, BOX CHAIRS, WARDROBE, CHIFFONIERS, DRESSERS, ETC.
The I. X. L. COMPANY,
Tel. 1005. 136 Broadway

DRAFTS drawn on all parts of the world at satisfactory rates.

NATIONAL EXCHANGE BANK,
38 Washington Square.

The Savings Bank of Newport,
NEWPORT, R. I.
(Incorporated 1819.)
WM. H. HAMMETT, Prest, GRANT P. TAYLOR, Treas.
WM. PAINE SHEFFIELD, Vice Prest. H. G. WILKS, Asst. Treas.
W. P. CARR, Sect'y.

Deposits made on or before Saturday, January 20th, 1912, will begin to draw interest on that date.
G. P. TAYLOR, Treas.

JAMESTOWN.

Fort Greble Still Shut Off From the Island—Yearly Financial Report of St. Mark's Church.

[Regular correspondence of The News.]

Considerable quantities of ice came down the bay Sunday and this morning. Fort Greble has been shut off from Jamestown since Friday, Dutch Island harbor and the west channel being filled with heavy floes. Today at noon the ice had broken a little and Schade's launch was able to make a trip from the fort to Fox Hill. The mail for the post is still going to Newport, and from there around Beavertail in the Arnold. The east bay has been comparatively free of ice although considerable has come down and gone outside. At noon there was a large floe off the north end of Rose island, which with a westerly wind would fill Newport harbor. As yet, however, the ferry to Newport is able to keep nearly on schedule time.

The yearly financial report of St. Mark's Church was read by Father Sullivan at both masses Sunday. The report showed the church to be in a flourishing condition and Father Sullivan complimented the people for their good work. The report showed receipts amounting to $5,308.32 and expenditures of $4,919.87, considerable of which was used to pay indebtedness. The value of the church property is estimated at $23,500. During the past year 23 persons have been baptised, 45 confirmed and 39 taken their first communion.

Mrs. A. Clarke of Jewett City was guest of her mother, Mrs. Ellen Cottrell, over Sunday.

Thermometers were up to 32 this morning at sunrise. Sunday morning they stood at zero.

Mr. G. C. Carr completed filling his large icehouse, the cutters working all day Sunday until 8 o'clock in the evening. On Clarke's south pond the ice was marked out, but this morning's rain prevented the harvest.

The firemen are arranging for a whist tournament for the silver challenge cup now held by Hose 2.

THE CITY OF NEWPORT.

Proposals for Fuel.

SEALED PROPOSALS will be received by the Board of Aldermen at the City Clerk's office, City Hall, until **Thursday, January 25, 1912, at 5 o'clock, P. M.,** for furnishing and delivering the following described fuel for the City Hall, and the Overseers of the Poor, during the present municipal year, viz:

White Ash Egg Coal, per ton of 2240 pounds.

White Ash Stove Coal, per ton of 2240 pounds.

White Ash Chestnut Coal, per ton of 2240 pounds.

Kindlings, per box.

To be delivered in such quantities as may be required from time to time.

For furnishing the following described fuel to the Highway Department during the present municipal year, viz:

White Ash Coal and Cumberland Coal, per ton of 2,000 pounds, and Pine Wood, 1 cut and 2 cuts, per cord; said fuel to be delivered at such places and in such quantities from time to time as may be required by the Street Commissioner. Coal to be weighed on the City scales. Each bid must contain the name of proposed surety.

All bills to the City of Newport naming the department to which delivered.

The right to reject any or all proposals is reserved.

By direction of the Board of Aldermen.

F. N. FULLERTON,
City Clerk.

THE CITY OF NEWPORT.

Proposals for Paving Gravel.

SEALED PROPOSALS will be received by the Board of Aldermen at the office of the City Clerk in the City Hall, and at no other place, until 5 o'clock, P. M., **Thursday, January 25, 1912,** for the following supply for the Highway Department for the year ending December 31, 1912.

PAVING GRAVEL.

Paving Gravel to be delivered at such times and in such quantities as the Street Commissioner may require from time to time; said gravel to be satisfactory to the Street Commissioner in fineness and quality, free from loam, sand, shells and other foreign substances. Samples of gravel must be submitted with bid. All gravel to be weighed over the City or other scales by sworn weighers and to be paid for as used, in monthly payments.

Bids to state the price per ton of 2,000 pounds, landed on the City wharf or such other wharf as the Street Commissioner may designate. Each bid to contain the names of two proposed sureties.

The right to reject any or all proposals is reserved.

By direction of the Board of Aldermen.

F. N. FULLERTON,
City Clerk.

Meet Me at Barney's

I Cost
Only
$15.00

But you would not sell me for three times that amount if you were unable to buy my twin brother at that price.

Barney's

THE CITY OF NEWPORT.

Proposals for Carting Crushed Stone.

SEALED PROPOSALS will be received from Newport teamsters by the Board of Aldermen at the office of the City Clerk in the City Hall, and at no other place, until 5 o'clock, P. M., **Thursday, January 25, 1912,** for loading and carting crushed stone from the City crusher at Rocky Farm to each of the following districts viz:

First District—All of that part of the city lying north of the south sides of Church and Catherine Streets.

Second District—All of that part of the city lying between first district and south sides of Narragansett and Wellington Avenues.

Third District—The remaining portion of the city lying south of the second district.

Proposals to state separate prices per ton of 2,000 pounds for loading, carting and delivering said stone at such times and in such quantities and at such places as the Street Commissioner may require from February 1, 1912, to December 31, 1912. Said prices are to be considered as applying to new work or when extensive repairs are being made. The prices for the three districts will be considered as a whole. Each bid to give the names of two proposed sureties and to be accompanied by a certified check for Fifty Dollars, payable to the City Treasurer to be considered as liquidated damages on failure to execute contract as awarded.

The right to reject any or all bids is reserved.

By order of the Board of Aldermen.

F. N. FULLERTON,
City Clerk.

NEWPORT TRUST COMPANY.

Condensed statement of condition January 5, 1912.

RESOURCES	
Loans and Investments	$1,666,849 62
Real Estate and Safe Deposit Vaults	168,000.00
Due from Banks	257,367.05
Due from Treasurer of the United States	11,000.00
Cash and Cash Items	128,937.69
	$2,227,154.36
LIABILITIES.	
Capital Stock	$300,000.00
Surplus and Undivided Profits	136,586.58
Individual Deposits	1,538,554.74
Certificates of Deposit	248,973.84
Bank Deposit	18,039.25
	$2,227,154.36

ANGUS MCLEOD, President.
THOMAS P. PECKHAM, Vice President.
EDWARD A. SHERMAN, Treasurer.

A HAPPY NEW YEAR TO ALL.

We appreciate the fact that our ever-increasing business is due to the confidence reposed in us by the people in this vicinity, and it is our desire to try to serve you even better in the future.

THE AQUIDNECK NATIONAL BANK

FINANCIAL.

NEW YORK, Jan. 15, Wall Street—The market opened with Amalgamated Copper 64⅜, American Smelting and Refining 70¾, Atchison, Topeka & Santa Fe 105, Brooklyn Rapid Transit 78, Canadian Pacific 228⅝, Erie 30⅞, Great Northern Ore Certificates 40, Interborough-Metropolitan 17¼, Interborough-Metropolitan preferred 55¾, Missouri Kansas & Texas 28¼, New York Central 106⅝, Pennsylvania 123, Reading 152, Southern Pacific 109¼, Southern Railway 28, Union Pacific 166⅝, United States Steel 66 & 65⅞, Lehigh Valley 184¾.

11—Slight recoveries were succeeded by another fall in prices, in which the list averaged lower than at the outset. Western railroad stocks were the weakest. Harriman issues were a point lower and St. Paul nearly as much, the latter touching 106½. Various specialties were weak on specific influences. American Locomotive lost 1⅝, and Amalgamated Copper, Utah Copper, General Electric and Western Union 1. A subsequent rally in Reading from 151⅝ to 153 caused a high recovery elsewhere.

Noon—The hesitation and underlying heaviness of the stock market during most of last week were its dominant features again today. The bidding up of special stocks at times relieved the heaviness of the list but the tendency during the morning was downward. Important speculative interests were credited with selling the market. The coppers, Harriman shares, St. Paul and United States Steel were the weakest of the prominent issues. Reading surrendered its gain when another selling movement started after 11 o'clock. Absorption of Reading was resumed after an interval of hinsvaecsno-a.qamile o.Dfesise val of heaviness, and when it climbed again to 153½, moderate recoveries ensued elsewhere. Bonds were irregular. Money on call steady at 2⅝ per cent. Prime mercantile paper 4 to 4½ per cent. Exchanges $215,519,072; balances $13,352,085.

[Furnished by Hornblower & Weeks, —33 Bellevue avenue.]

January 15, 1912.

	Closing
Amalgamated Cop	64⅜
Am Car & Foundry	52⅞
Am Locomotive	33½
Am Smelt & Ref	70¾
Anaconda Ming	35½
Atch Top & San Fe	105
Atlantic Coast Line	133½
Baltimore & Ohio	103⅞
B'kln Rap Trans	78⅜
Canadian Pacific Ry	229
Chesapeake & Ohio	72⅝
Chic Great Western	18
Chic. Mil. St. Paul	107⅞
Consolidated Gas	141⅞
Corn Pfd.	91
Denver & Rio Grande	21
Erie	31
General Electric	159
Great Northern pref.	126¾
Gt. Northern Ore	40
Interboro Met.	17¼
do pref.	55
Lehigh Valley	155¼
Mo. Kan & Tex.	28
Missouri Pacific	39½
National Lead	52¾
N. Y. Cent. & Hudson	106¾
Norfolk & Western	108⅞
Northern Pacific Ry.	115½
Pennsylvania R. R.	123
Reading	153
Rock Island	24⅜
Southern Pacific	109¾

Kinnell
EMERGENCY CHAIN
OVERSHOES FOR HORSES,
$3.50 set of 4.
This price cash only.
GRATRIX,
96 BROADWAY.

The Rush

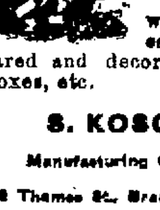

For Koschny's confections has been fully anticipated and we are prepared to supply all demands.
Call and see what we have in especially prepared and decorated Baskets, Boxes, etc.
S. KOSCHNY,
Manufacturing Confectioner.
230 Thames St., Branch 16 Broadway

BLUE CRUSHED STONE.
Screened to size. Contractors for macadam roads and driveways. Path-dressing a specialty, steam roller for rent.
Peckham Bros. & Co.
Tel. 1,550. P. O. Address Newport, R. I.

Automobile Tires.
Inner Tubes Vulcanized.
Lindsay Gas Lights and Fixtures.
C. J. SWENSON'S BICYCLE SHOP,
BELLEVUE AVENUE.

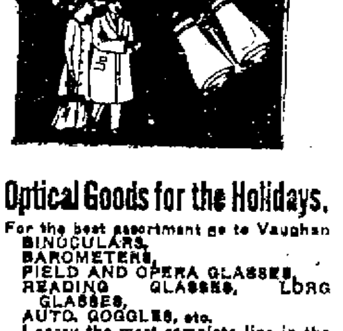

Optical Goods for the Holidays.
For the best assortment go to Vaughan
BINOCULARS,
BAROMETERS,
FIELD AND OPERA GLASSES,
READING GLASSES, LONG GLASSES,
AUTO. GOGGLES, etc.
I carry the most complete line in the city.
L. N. VAUGHAN,
Manufacturing Optician.
104 BROADWAY.
Open evenings until Xmas.

"LIMOID"
A hydrated lime doing away with the time and labor necessary in working ordinary lime.
"ALCA" LIME,
A quick setting lime in a ready-for-use form.
JOHN M. FRIEND
Masons' Supplies, Drain and Sewer Pipe.
108 Third Street. Tel. 311.

CHAFING DISHES.

Large assortment of dishes; also spoons, trays, etc.

COFFEE PERCOLATORS.

We have them with alcohol lamp, and for use on stove.

WATER KETTLES.

You can get either brass or nickel in new designs.

OUR PRICES

On these goods you will find are very low. Call and see them at

WM. K. COVELL'S,

163 Thames Street.

Sale of

LEATHER GOODS.

In order to put in a completely new stock of Leather Goods for the spring season we are offering our entire stock

At a Reduction

Of 25 per cent to 50 per cent.

This is an opportunity to secure high grade Bags, Portfolios, Frames, etc., at the prices of cheaper grades.

HERRMANN.

Abram Almy Co.,

Coal and Wood.

173 THAMES STREET.

Telephone 207.

Special Bargains.

Pure Red Currant Jelly, Per jar	19c
Quart Jars Queen Olives " "	20c
Pure Cream of Tartar Baking Powder 1-lb cans 24c.; 1-2 lb cans	14c.
Gramedary Dates, 1 lb. pkgs.	10c
Easy Pudding, assorted flavors	10c

(Spoon with each pkg.)

JAMES H. DRURY & CO.

243 & 245 THAMES STREET.

PRICE OF COKE.

Prepared, delivered,

36 bushels	$4.50
18 bushels	2.25

Common, delivered,

35 bushels	$3.50
18 bushels	1.75

Prices at Works,

Prepared,	11c a bushel
Common	9c a bushel

NEWPORT GAS LIGHT CO.

Fishermen's Woolen Mittens, Socks and Gloves. Red Grain Leather Boots, Rubber Boots and Oil Clothing.

J. T. O'CONNELL,

89 Long Wharf.

HOWARD,

Painting Contractor,

Best Work in Every Branch of the Business.

OFFICE 81 EVERETT STREET.

BARGAINS.

Watch our windows for special prices on odd lots.

Today we offer

No. 3 tins Spinach, or Dandelions at 12c. per tin;

$1.40 per doz.

F. P. GARRETTSON & CO.,

14 & 16 Washington Square.

Telephone 66, 68.

Straight "Pennsylvania" Coal.

The only coal that suits the Newport people. This coal cannot be sold in competition with a cheap imitation of fuel on the market that is called coal. Buy the genuine article of

THE PERRY COAL COMPANY.

APPLES.

Gillyflowers, Kings, Greenings, Baldwins.

Large Florida Oranges 25c dz

C. L. TALLMAN,

Successor to W. F. Wyatt.

Tel. 336. 122 Broadway.

SOCIETY NOTICE.

UNITY CLUB: Tuesday, Jan. 16, "The Tyranny of Tears," in charge of Mr. A. O'D. Taylor will be read instead of "Two Gentlemen of Verona" in charge of Dr. A. F. Squire. Doors open at 7:15. No tickets sold. Admission by membership card only, which must be presented at the door. Elizabeth B. Congdon, Secretary.

WILLIAM HAMMETT CARRY.

Death of a Well Known Eye, Ear and Throat Specialist, and Former Naval Reserve Officer.

Dr. William Hammett Carry, late ensign, U. S. N., died at his home on Everett street early Sunday morning of pneumonia, which took a particularly severe hold on him because of his long suffering from asthma. He was out Tuesday, taking the school census, and while upon returning home he complained or the exposure he was not supposed to be badly afflicted until during the night, when his sufferings were heard by other occupants of the house, he having made his home with his sister, Mrs. R. S. Burlingame, since the death of his parents. A physician was called, but his condition grew steadily worse.

The deceased was a son of the late John J. Carry, one of the firm of Carry Brothers, who for years were engaged in the fruit and fish business in this city; a brother of John F. Carry, who now runs the old fish market, and brother-in-law of Postmaster Burlingame. He was educated in the local schools and then took a course in medicine at Boston University, following which he went to Vienna, where he spent two or three years specializing in the treatment of the eye, ear and throat. While practicing in a quiet way, he was considered to be one of the best founded practitioners in his line in the city.

Dr. Carry was one of the original members of the Naval Reserves and remained in that body until after the war with Spain. When the call came for recruits for the navy he was the only active officer of the local command to respond and to go with the volunteers from the Second division to the Training Station for enlistment. He worked up from the ranks in the company, having been a coxswain, and one of the members of the famous racing crew which won so many victories. Though the lightest member of the crew, he was noted for his grit as bow oarsman.

He was taken into the regular service with the same rating he held in the command and after a stay of a few weeks at the Station was ordered to the old New Hampshire at New York, for duty with the auxiliary fleet. He was assigned to the Alleen, which served about New York and Long Island Sound, and later did guard duty off the army hospital camp at Montauk Point. He left the Reserves soon after returning from his furlough from the state for active service. In the Reserves and in the active service he was a popular officer with both officers and men.

He was one of the hard workers of the old Reserves and one of those who did much to make the organization famous in its early days.

Dr. Carry belonged to the Young Men's Christian Association and nearly always spent part of his evenings there. He was particularly a friend of the boys, not only of the present membership but also of the past generation, who have now grown to manhood. Interested in all their sports and keeping in touch with them, he was always well informed in every detail of activity in this department. He was particularly devoted to bowling, always preparing the schedule at the beginning of each year and compiling the records at the close of the season. Few men were more companionable than Dr. Carry, and his store of information on all subjects made him a delightful man to talk with. Members of the Association have made arrangements to attend the funeral in a body.

SEBASTIAN TUBLEY.

Well Known Barber, Member of A Large Family, a Victim of Pneumonia.

The friends of Mr. Sebastian Tubley were surprised Saturday evening to hear of his death. It seemed but as yesterday that all had seen him about as usual, and this was not far from the facts. He had a cold, which later developed into pneumonia, but stuck to business until Thursday when he attempted to go home, but found himself so weak that instead he went to the home of his mother-in-law, Mrs. Mathew Reilly, on Cranston avenue, where he died Saturday afternoon.

The deceased was the eldest son of Mr. and Mrs. Frank Tubley and had lived up town so long that many supposed he was not a member of the Tubley family. He was married, but had no children. For a number of years he conducted a barber shop on Broadway opposite the City Hall and was popular with all who knew him, for he attended to business and tried to do what was right in all his transactions. His wife, father and mother and a large number of brothers and sisters survive.

He was a member of Newport Council, Knights of Columbus, and that body will attend in a body the funeral service.

LIEUTENANT RODGERS MARRIED.

The marriage of Miss Ethel S. Greiner, daughter of Mrs. Richard M. Greiner of Annapolis, to Lieutenant John Rodgers, U. S. N., one of the corps of aviators of the navy, took place Saturday afternoon in the rectory of St. Ann's Church, Annapolis. Rev. John P. McComas officiating. Rear Admiral John A. Rodgers, U. S. N. (retired), and Mrs. Rodgers, parents of the bridegroom, and Mrs. Greiner were the only persons present besides the participants.

Lieutenant Rodgers will start soon for San Diego, Cal., to continue his work with air craft. He denies that he intends giving up aviation.

DEATH OF MOSES BARLOW.

Last But One of the Old-Time Boat Builders of Long Wharf.

Inherited from His Father the Business, Which Was at Its Height During the Civil War.

Mr. Moses Barlow, the oldest male citizen of Newport and with one exception the last of the old boat builders of Long wharf, who in years past made that locality famous throughout the Atlantic coast for the safe and fast catboats and other small craft which were built there, died early Saturday evening at the residence of his son, Mr. Frank H. G. Barlow, on Spring street, aged 93 years, nine months and six days. His death was due to the infirmities of old age.

The deceased was a native of Newport and had spent his entire life here. He was born April 7, 1818, a son of the late Lewis Barlow, who was one of the leading boat builders in Newport in the early part of the nineteenth century. Moses Barlow was educated in the private schools kept by Mr. Stillman, Levi Tower and others, who were famous schoolmasters in their day. At the age of 14 he was apprenticed to the trade of boat building at his father's shop on Marsh street, when

THE LATE MOSES BARLOW.

the present railroad yard was a cove opening in the harbor. In this he followed the custom of the day, when the boat building descended from father to son in many families, including the Southwick, Barlow, Caswell, Albro, Barker, Gladding and Groff. He served three years in his apprenticeship and then worked as a journeyman for five years with his father, finally starting for himself in a shop on Long wharf, when he was about 22 years old.

His first shop was burned in the Long wharf fire of 1848. He then moved to another location on the wharf, at No. 78; where the Sanways coal office was located for several years, and which is now used as a provision store and restaurant, the exterior of the building being retained in practically the same condition as when used as a boatshop. For a time Moses Barlow was in partnership with his brother, the late Frederick N. Barlow, the latter retiring many years ago and going into other business on the wharf, and the former continuing in the old shop until 1895, when he was 74 years old. At that time practically all the old boat builders had died or retired, William J. S. Caswell being the one exception and continuing for several years.

Mr. Barlow was a leading boat builder when the business was at its height during the Civil ar, the United States government giving a great deal of work to the Newport builders and the Cape Ann fishermen, the New Bedford whalemen, the Tiverton menhadeners and the Block Island fishermen looking to Newport for their entire supply of boats, which were the best that could be made. This industry flourished for about a decade after the war and gradually, as the older men died and the custom of their sons following in their line went out of vogue, the business dwindled for lack of the men who had made it, until Messrs Barlow and Caswell were the only ones left.

October 11, 1840, Mr. Barlow married Rebecca Coggeshall, a daughter of John Coggeshall, and they lived together more than 68 years, Mrs. Barlow dying in December, 1908. A few months before her death they quietly observed the 68th anniversary of their marriage, their wedded life having been peculiarly happy. They went to housekeeping in the Southwick house on Second street, living there seven years, when Mr. Barlow built a house on the corner of Third and Elm streets, where they made their home 54 years. For the past 10 years Mr. Barlow had made his home with his sons, living five years with the elder, William F. Barlow, on Whitfield court, and for the past five years with his younger son Frank, on Spring street. In this latter place Mrs. Barlow died a little more than two years ago being then 90 years old.

Mr. Barlow was of quiet tastes and devoted his time and energies to his business and his family, having never held public office. He was of a companionable nature and his shop on Long wharf, like all the other boat shops there, was a rendezvous for a large number of men who gathered there every day to talk over the affairs of the city, state and nation and to tell tales of the sea and their life in many lands. After his retirement from active business he retained his faculties well and was accustomed to take walks about the city to call upon friends, but in more recent years as the infirmities of age came upon him he was compelled to spend nearly all his time at home.

In addition to two sons, William F. and Frank H. G. Barlow, living in Newport, he leaves a third, Charles B. Barlow, in Chicago.

DEATH OF BISHOP GAINES.

News was received Sunday by Rev. T. W. Henderson, D. D., pastor of the Mt. Zion African Methodist Episcopal Church of the death in Atlanta Ga., Friday, of Rt. Rev. John Wesley Gaines, D. D., bishop of the African Methodist Episcopal Church. Bishop Gaines presided last June at the annual session of the New England Conference of that church, which was held in this city. He was one of the leaders of the negro race in this country, having been ordained a bishop in 1888 and having written and spoke extensively on race questions.

REV. JAMES MAHON.

FATHER MAHON DEAD.

Pastor of St. Joseph's Church Sinks Peacefully to His End.

A Priest of Ability, and Especially Interested in Erection of the New Edifice.

Rev. James Mahon, pastor of St. Joseph's Church since June 24, 1905, died at the rectory on Touro street shortly before 6 o'clock Saturday evening, following a stroke of paralysis early in the week, from which he did not rally. He was ill about two years ago with pneumonia, and although he recovered from the disease did not regain his former strength. Early in the winter he was again ill for several weeks, with a complication of diseases in which an affection of the heart left him in a weakened condition. He had recovered sufficiently to resume in a measure his duties and had celebrated his first mass after his illness, Christmas day. Since then he had been about, taking up gradually the duties of the parish and inspecting the work on the new church, in which he had the greatest interest and was very anxious to see completed.

The dead priest received the paralytic shock from which he died Wednesday morning. It was in the right side and at first was not considered as serious as it later proved to be. He was able to talk and for a while his recovery was looked for. Gradually he lost the power of speech and finally that of hearing, and for some hours before his death was unconscious. Signs of the final dissolution appeared about 4:30 and the end came peacefully about 5:50, with his sister, who had been his housekeeper; his friends and the priests of the parish about his bedside.

Since the severe illness of last fall Father Mahon had been unable to celebrate mass in the church. Against the advice of his physicians he did celebrate a midnight mass at the convent on Mann avenue for the people of his parish, and he sat within the sanctuary at the main mass Christmas morning, that at 5:30. These were his only two public acts since the illness which so nearly proved fatal last fall and from which he had not fully recovered when this shock came. He had been out about a week before the shook.

Father Mahon was the oldest son of Francis Mahon and Catharine Reynolds and was born in August, 1838, in what was then the town of North Providence. His early studies were in the public school of that locality and in the parochial school of the parish of the Immaculate Conception when that was first opened. Is later went to the La Salle Academy, Providence, after graduating from which he entered St. Laurent College, Montreal, to prepare himself for the course of theology at the Grand Seminary.

Ordained to the priesthood December 23, 1862, on the following Christmas he celebrated his first mass in his native church, that of the Immaculate Conception. He was first assigned to duty as an assistant at the Cathedral in Providence and then went to St. Mary's, Bristol, for a short time. In the early part of 1887 he was sent to St. Mary's in this city as an assistant to the late Rev. Philip Grace, D. D., serving in that capacity until March, 1889. He was then successively at St. Mary's Taunton; St. Charles Woonsocket; St. John's, Providence, and St. Lawrence's, New Bedford, and was pastor for several years of St. Joseph's, Pascoag. June 24, 1905, he was appointed pastor of St. Joseph's in this city, succeeding Rev. Louis J. Deady; began his duties during the following week and officiated in the church Sunday, July 2 of that year.

At the time of his coming to Newport the Daily News said: "Those who remember Father Mahon when he was first here will need no description of him—he describes himself. He is built on the same general plan as Father Coyle, formerly of St. Joseph's. Like Father Coyle, he has ideas and is not afraid to express them; perhaps people do not always like what he expresses, but if he believes it is right that is what he says. It is 16 years since he was at St. Mary's, but is still the same Father Mahon, and one whom the other priests in the diocese consider a fine man and a good priest. He is also a hustler."

Father Mahon has carried out in full the prediction of this introductory notice. He was an earnest and effective preacher, whose oratory was known outside the parish. Speaking fearlessly and to the point, there was no mistaking what he said and no one ever thought he did not believe what he said, in the pulpit or out of it. He was essentially a "hustler," and the success of St. Joseph's Church during his pastorate is due largely to the energetic manner in which he worked.

While Father Deady was pastor he laid the foundations for a new church on Broadway, and when Father Mahon came the active work on the building was stopped but the enterprise was not dead. Father Mahon went to work quietly in its behalf, with the end always in view of having the work begun by Father Deady completed by him. It was not, however, until a little more than a year ago that the public knew the work was still in progress. Contributions had been steadily secured and when a fair was held in behalf of the building fund there was a ready response and enough money was secured to warrant resumption of the work. Plans were quietly made for the new church and April 16 last the contract was awarded for the completion of the structure.

Work was soon commenced and advanced so rapidly that August 27 the corner-stone was laid by Vicar General Thomas F. Doran with appropriate ceremonies. The walls rose rapidly and before winter set in were completed, the roof was put on and the work was continued until the present, with the prospect that Father Mahon's wish that services be held there next Easter will be realized. Father Mahon took the greatest interest in the work and nothing gave him more concern, while he was ill early in the winter, than the progress on the new church, which he set his heart on seeing completed. As soon as he was able to go out he went to the church, and as often as he could afterwards, almost his last task being the inspection of the work there. Father Mahon did not live to see this work completed, but the new St. Joseph's Church will be a monument to his devotion to the cause of its building.

Four years ago Father Mahon observed his silver jubilee, the twenty-fifth anniversary of his ordination to the priesthood, celebrating a special mass and receiving from the various societies connected with the church and from his parishioners gifts in token of the esteem in which he was held. Each recurring anniversary had been celebrated in a similar manner, but in December last he was not sufficiently recovered from his illness to have any formal observance and school children quietly presented him with a silver vase containing 29 American Beauty roses, while the parishioners generally remembered the occasion with gifts.

It will be remembered that Father Mahon preached an eloquent sermon in St. Mary's Church at the vespers sung by Bishop Tierney of Hartford and presided over by His Eminence, Cardinal Gibbons, on the occasion of the celebration of the golden jubilee of St. Mary's, August 17, 1902.

One who had been an intimate friend of Father Mahon from boyhood, through his school and seminary life, and his service as a priest, sums up his character as follows: "In youth he was very bright and impulsive and was always the soul of integrity. He was noted in his boyhood for his fearlessness and his frankness, qualities that grew stronger with his manhood. As a priest he was an industrious student, an eager devourer of books; he was of a quick, correct, analytical mind, had a great big, tender heart and was a man of excellent financial ability. He was highly respected by his brother priests, although outside of this city he did not frequently mingle with them, for he was rather a home body and preferred his books as his companions. His brothers in the priesthood, of this city, were always glad to enjoy his genial companionship and to partake of his generous hospitality. He loved the little children and it was his delight to spend his spare time in the parochial school and to give religious instruction to the children."

At the various masses at St. Joseph's Sunday short but touching reference was made to the death of the pastor and a brief and modest eulogy was paid by Rev. Dr. Doran at the 7 and 8 o'clock and by Rev. Father O'Rourke at the 9 and 10:30 masses, all of which were well attended.

At St. Mary's Father Meenan, an old schoolmate and college mate of the deceased pastor, spoke briefly on his life and death, and also referred to another death which interested his parishioners, that of Thomas Galvin, for many years a trustee of St. Mary's.

During the day St. Joseph's rectory

[Continued on Fifth Page.]

COAL

OF ALL SIZES.

Clean Coal a Specialty.

Heirs of George Bowen.

Telephone 915.

REV. DR. QUICK TO LEAVE.

Pastor of Second Baptist Church Accepts Call to Greenville, S. C.

During His Six Years' Residence in Newport Has Held a Prominent Place.

At the morning service at the Second Baptist Church Sunday Rev. George W. Quick, D. D., who has been the pastor six years, resigned to accept a call to the First Baptist Church of Greenville, S. C. Dr. Quick received the call two weeks ago, but had given no intimation of his decision in the matter until printed copies of his letter were then distributed to the congregation.

Rev. Dr. Quick has been pastor of the Second Baptist since the consolidation of the old Second and Central Baptist churches in January, 1906, having preached his first sermon to the united body Sunday, February 4, of that year. During his residence in Newport he has taken an active interest in public affairs and been prominent in the Ministers' Union, and has made an extended acquaintance among the citizens of Newport outside his own congregation. He has also been prominent in the Baptist denomination in the state, participating actively in conventions.

Dr. Quick fixes no date for terminating his pastorate here, but asks that the resignation become effective at an early date, to be determined by mutual consent of the church and pastor. The letter is as follows:

Second Baptist Church and Society, Newport, Rhode Island:

Dear Friends: Six years ago we covenanted with each other as pastor and

REV. GEORGE W. QUICK, D. D.

people. Then we were absolute strangers, now we are everlasting friends. The official call that brought me to this pastorate insisted that the church was divinely led in its choice of a pastor, and the pastor-elect shared that conviction. Therefore I came and began my work February 4, 1906.

I know full well that my ministry has been marred by personal and official imperfections, but I have given all of my time to this pastoral office and the fullest measure of efficiency of which I have been capable. No word or act of mine has had a conscious purpose to hurt; and in my ministry and administration I have not sought to please or displease any member of this church or congregation. The retrospect always brings regrets, but it comforts me to believe that the Lord appointed unto me these six years in Newport. I prefer to think of them spent here rather than in any other place known to me, and I am sure that our memory of our Newport friends will be an imperishable heart treasure.

The personal consideration favors the continuance of this pastorate. The Second Baptist Society in liberality and kindness to the pastor has been a faithful steward to the Lord. Both your society and church have been given to hospitality. The people by their free gifts have enabled their treasurer to be "a man diligent in businesse."

However, I did not come to Newport for a salary, but for a service to bring salvation to men and women, to your sons and daughters, and to render a ministry of instruction and comfort in private and public. This task has been my purpose and joy. When all is said and done we come to this—friends constitute life's greatest asset. Your

[Continued on Second Page.]

AUCTION SALES.

Assignee's Sale.

The personal property of Mr. A. T. Anthony consisting of Eleven Horses, Ten Cows, Fifty Hens,

Five Dump Carts, Lumber Wagon, Sleigh, Pung, Two-Horse Roller, One-Horse Roller, Mowing Machine, Tedder, Rake, Harrows, Ploughs, Cultivators and various other tools; Five sets of Double-Team Harness, Single Harness, several cords of Manure, etc. will be sold at public auction.

WEDNESDAY, JANUARY 24th,

at ten thirty o'clock A. M. (if pleasant, if stormy, next fair day) at the farm on Coggeshall avenue.

FRED W. GREENE, Auct'r.

By order of Joseph P. Cotton, Assignee.

MORTGAGEE'S SALE.

Mortgagee's Sale.

BY VIRTUE of the power of sale contained in a certain mortgage deed made by John J. Jordan and Minnie E. Jordan, his wife in her right to the Savings Bank of Newport, dated February 15, A. D. 1908, and recorded in Volume 48 at pages 64 and 65 of the Mortgagee Land Evidence of the City of Newport in the State of Rhode Island, breach of the condition of said mortgage having been made and still existing; the said Mortgagee will sell at public auction, on Thames Street in front of the land hereinafter described on **Tuesday, January 23, A. D. 1912, at 12 o'clock, noon,** all the right, title and interest which said John J. Jordan and Minnie E. Jordan had at the time of the execution of said mortgage and did by said mortgage convey, in or to that certain lot or parcel of land with the buildings and other improvements thereon, located in said Newport and bounded, Westerly on Thames Street thirty-seven and 8-12 feet; Northerly on land of Jeremiah Sullivan fifty feet, then Easterly on land of said Sullivan thirteen feet, then again Northerly on land of said Sullivan Twenty-six feet; Easterly on land of Henry Gibbs twenty-two feet, and Southerly on land of Daniel Garvey seventy-five feet, or however otherwise bounded and described; said premises being all that was granted by said mortgage deed, which deed is hereby made part hereof.

And the said Mortgagee hereby gives notice that it intends to bid for said property at said sale thereof.

THE SAVINGS BANK OF NEWPORT,
By Grant F. Taylor, Treas.

Newport, Dec. 30, 1911.

NEW BOOKS.

Blank Books.

Ink.

Pencils.

Erasers.

Bill Heads.

Note Paper.

Correspondence Cards.

HART,

202 Thames Street

Tel. 304.

The New 1912 Edition of

NEWPORT POST CARDS

Just received

AT

CARR'S,

DAILY NEWS BUILDING.

The LAPPIN Store,

147 Thames Street,

NEWPORT, R. I.

Children's HATS Marked Down

TO

1-3 and 1-2 Off The Regular Prices.

The warm days of November and December, and the backward season have left us with an overstock of Children's Hats.

As it has been the policy of the Lappin Store for the last 20 years never to carry any stock over from one season to the other we do not intend to break away from the standard. This year even with our overstocks—WHAT IS OUR LOSS IS YOUR GAIN. We have decided to take a tremendous mark down on all our Children's Headwear. Come and get one of these hats as there will be 4 months more to wear them.

Children's White Beaver Skin, that were 98c and $1.39.

Children's Velvet, ribbon trimmed, that were 98c and $1.49.

Children's Black Satin, ribbon trimmed, that were $1.9[illegible]

Children's felt, blue, red and black, were 98c.

Children's white felt, sailor style, 98c.

Children's Imitation white beaver hats that were $1.3[illegible] and $1.98.

Choice of any of the above for

50c